TALLY-HO

florida state university

1951

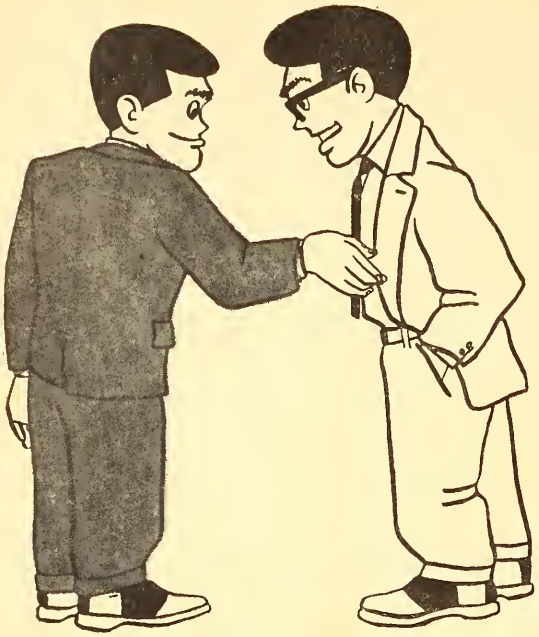

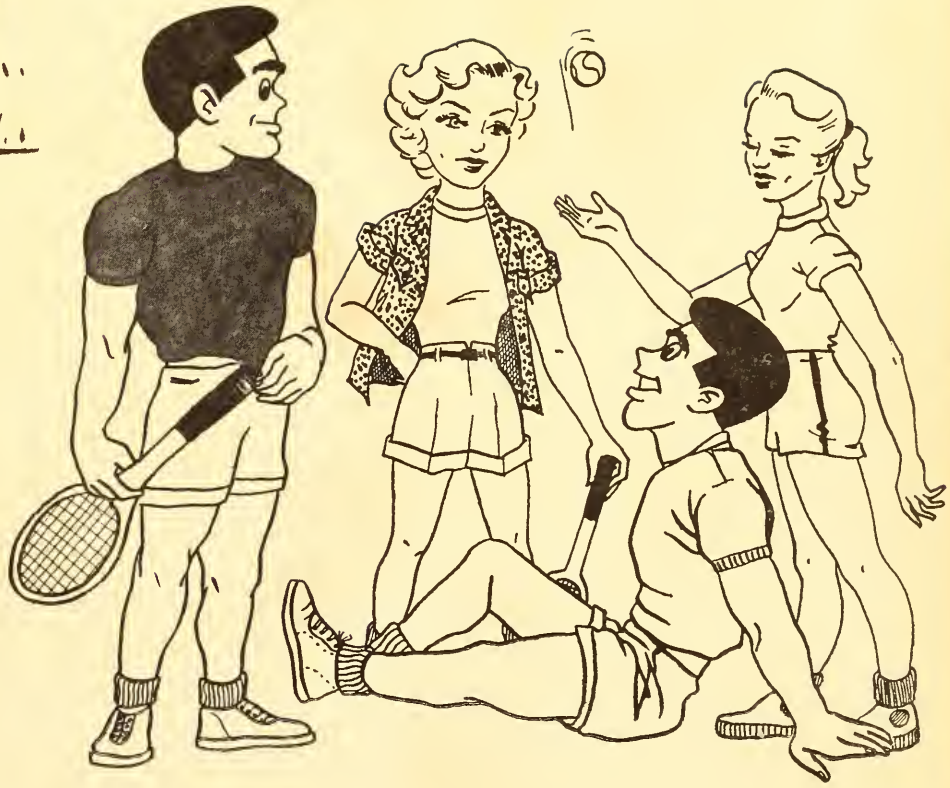

Presenting

☆

Charlie with your 1951 Tally-Ho. Bringing you the year at Florida State University. as you lived it. In classes, exams, parties, ball games and all those things that have pushed FSU into the realm of greatness. Charlie has lived with you throughout the year; enduring your hardships, and enjoying your fun. He is Florida State University, the student.

Takes a Look at

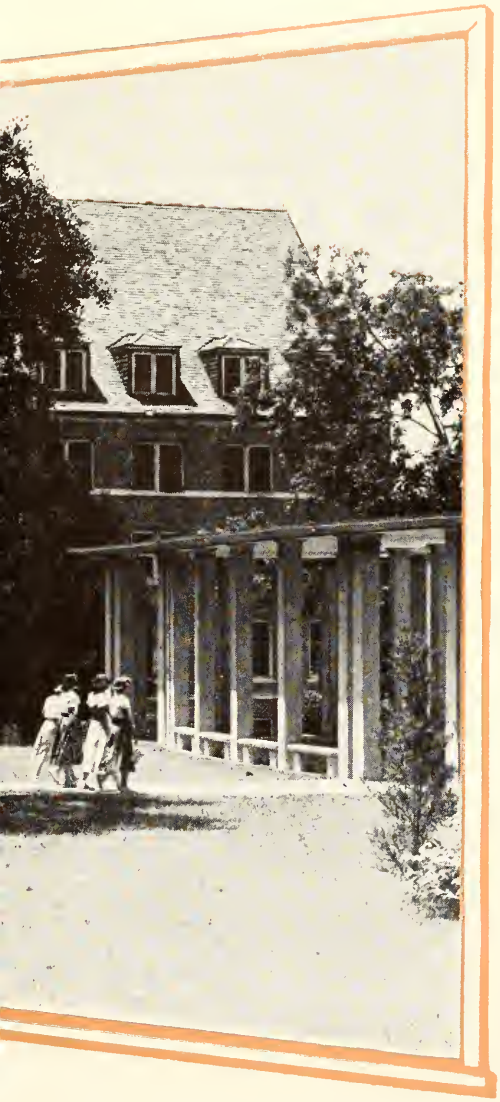

the Present . . .

With a Glance into the Future

The future Florida State University will leave the student of today awed with the beautiful splendor of its modern architecture. The expansive campus will engulf us. But never let us forget that it grew from the embryo of Florida State University 1951. The campus we hold so dear and look so proudly toward as it springs from us into an even greater and larger university ever growing.

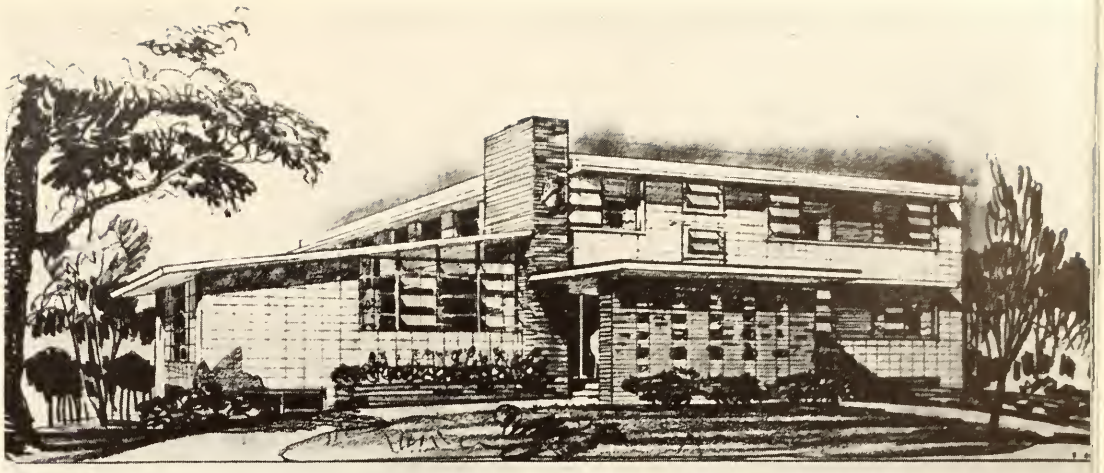

SCHEME - A SUGGESTED EXTERIOR THREE MEN'S DORMITORIES FLORIDA STATE UNIVERSITY TALLAHASS
MARION I MANLEY - ARCHITECT
COCONUT GROVE FLORIDA
IN ASSOCIATION WITH
GUY C. FULTON ARCHITECT TO THE STATE BOA
OF CONTR

The future fraternity houses now being built. They will be ready for occupancy next fall.

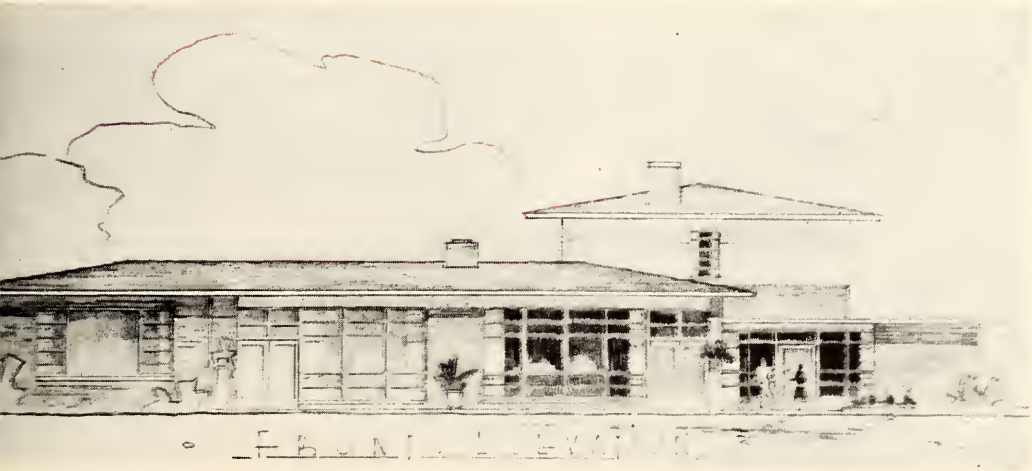

Drawing of a girls' dorm to be built in the near future.

Men's dorms built to hold forty men.

Before becoming a part of the Living Groups

that make F.S.U.

Each student makes up a part of this living institution dedicated to prepare us for a more complex world than ever before. Hurrying to classes, fighting the registration line, taking examinations and enjoying a breather in the dining hall at noon. All the activities that make us a part of Florida State University.

He enters into the Social

Life of the Campus

and is instilled with the Spirit & Ambitions of the University

As students we are enthusiastic and loyal to FSU. We are filled with the spirit that is FSU. Whether on the varsity athletic field, in intra-murals, or as spectators, we represent the good sportsmanship and undying ambition to win.

Boys practice intramural volleyball.

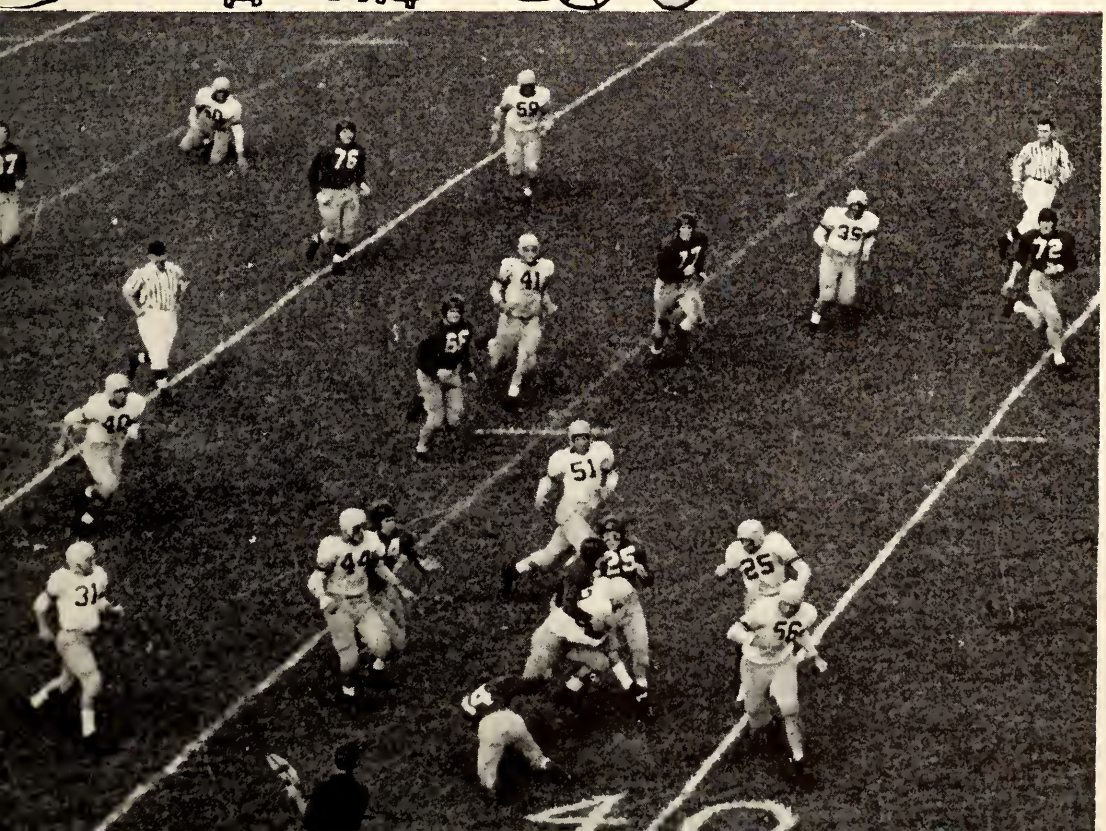

1951

Published by:

CAMPUS STUDIOS . . . . . *Photographer*

ALABAMA ENGRAVING COMPANY . . . . . *Engraver*

ROSE PRINTING COMPANY . . . . . *Printer*

Tally-Ho

Charles H. Newman . . . . . *Editor-in-Chief*

Harvey Heagerty . . . . . *Business Manager*

Dedicated to..

YOU, without whom this publication would be impossible. It is you who are responsible for the rapid advancement of Florida State University, as no institution is greater than those who compose it.

Giving you the recognition you deserve, it is only appropriate that we dedicate the 1951 Tally-Ho to you, the students of Florida State University.

The Editor

OUR OWN LITTLE WORLD . . .

ON TOP OF THE HILL

The fountain in the circle

Our campus is not only beautiful but workable, usable, livable. As we go through the main gate and around the pond, up the front steps and enter Westcott, we see all the offices that make our university tick. We travel out the north door and run into the education building, where most of us have at least one class a day. Farther on down the walk we find our brand new music building with its outdoor amphitheater and wonderful auditorium, soundproof rooms and modern architecture. Leaving the music building, we run headon into the Longmire Building, better known to us as the "Alum." It houses student offices, the radio station, and the Soda Shop. Across the street from the "Alum" we see the Freshman darms — Jennie Murphree, Reynolds, and Bryan. Back of "Jennie" is Cawthon Hall, the pride of the women's dormitories. Down here by Cawthon is the infirmary where we go when we're sick or try to go when we have an exam we haven't studied for. In front of the infirmary is the cafeteria, bookstore, museum, Snack Shop, and post office—all in one building! Across Landis Green we see the Women's Gym, and Magnolia Hall and the Village. These, too, belong to the female population. 'Way down at the other end of the green, we can just see the new men's Senior Hall. As we cross the street and start our journey back, our first stop is Landis Hall which holds our most distinguished seniors, and a few underclassmen who happen to sneak in. Through the arcade we travel to Gilchrist and Broward, which house those girls we haven't yet met. Leaving the women's dormitories, our next stop is the Library where we spend a great deal of time. Up the hill a little farther we enter the History Building where we see plays, have conferences and attend classes. We leave by the side door and walk directly into the Science Building, with its newly equipped labs, and kitchens for the future homemakers. Out of the front door we find ourselves right back where we started—at the pond in our own little world on top of the hill.

Landis Hall

Education Building

Longmire Building

Dining Hall

History Building

Arcade between Gilchrist and Landis

Gilchrist Hall

Walk between Scien
and History Buildin

Magnolia Hall

Jennie Murphree Hall

Cawthon Hall

The Village

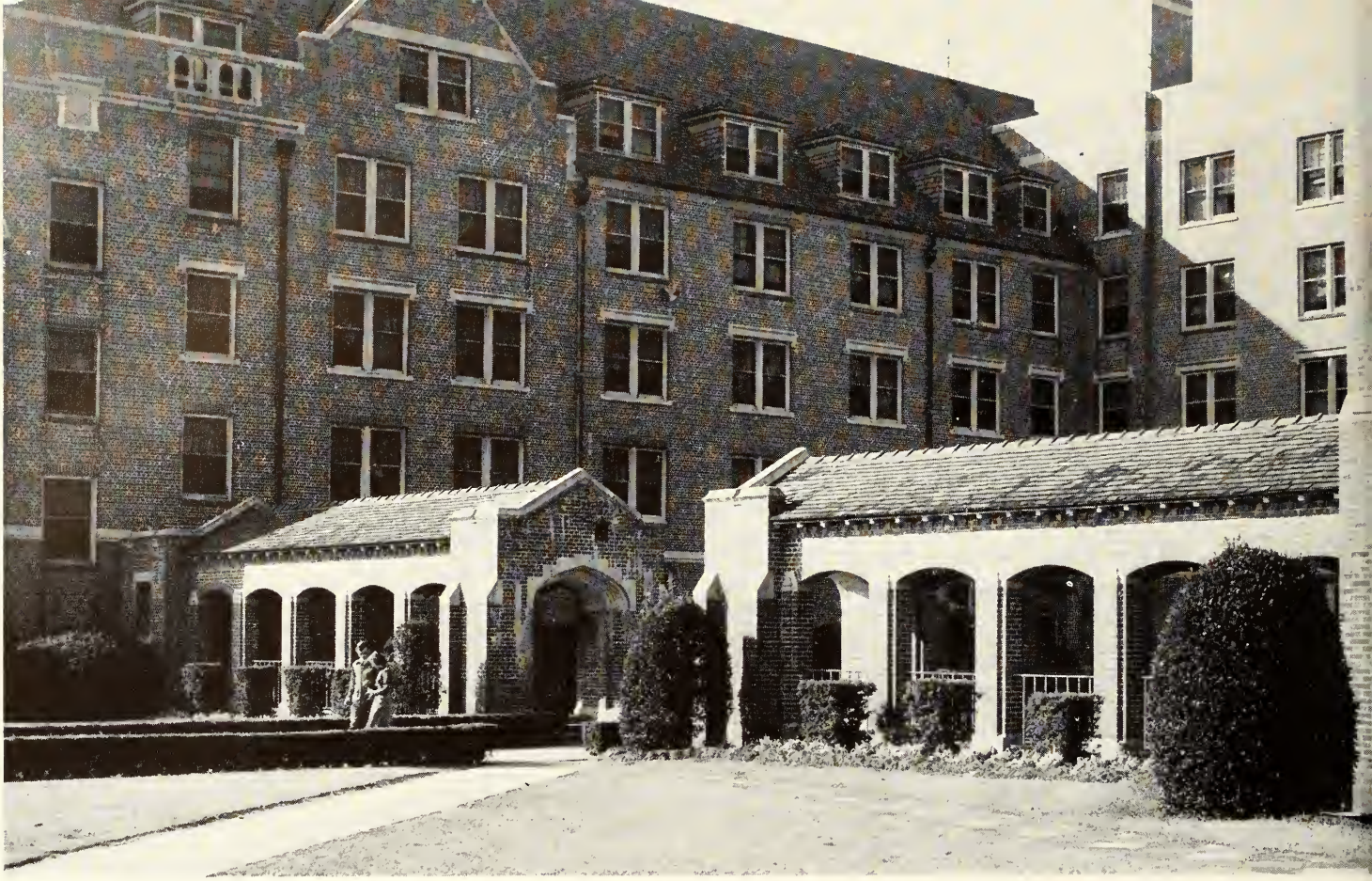

Landis Hall

Senior Hall

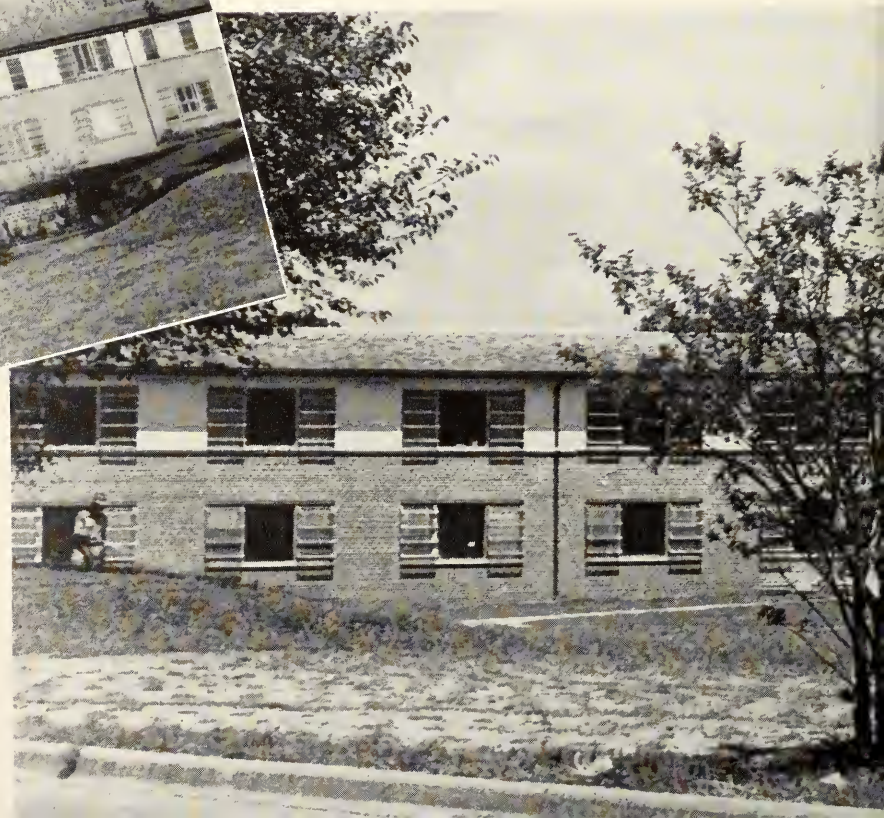

Women's Gymnasium

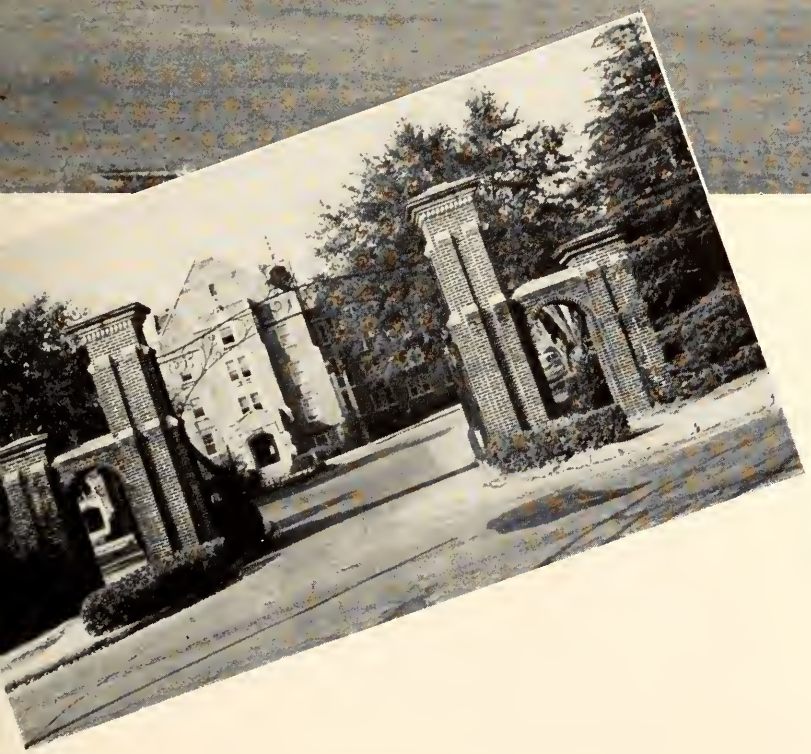

Entrance to Florida State University

Men's Senior Hall

Administration

We're proud of you – one and all – from Governor Warren right down through the graduate assistants. We think our administration is the finest you'll find anywhere. If you don't believe us, just take a look and we're sure you'll agree

★

Governor Fuller Warren is a native Floridian, born in Blountstown, Florida, and was educated in Florida schools. He received his Doctor of Law from Cumberland University. Governor Warren became well known in Florida during his successful career as a lawyer and became Governor in 1948. He has been very interested in Florida State University and officiated at the opening of our new Doak S. Campbell Stadium. His enthusiastic support has helped immensely in the development of FSU.

The coast of Florida was first sighted on Easter Sunday, 1513, by Ponce de Leon who was searching for the legendary Fountain of Youth. It was at St. Augustine that he landed and it constituted the first Florida Settlement. When the state came into the union the capitol was moved to Tallahassee from the West coast to give it a more central position.

Through all these years, Tallahassee has grown into a prosperous and progressive state capitol. People from all over the United States have heard of the Florida capital's beauty during azalea time and have become indirectly acquainted with Tallahassee. During the last few years the capital city has grown in size by leaps and bounds. Additions are the new Supreme Court Building, the Industrial Commission and the State Road Department. These are just a few samples of the things to come that make our state capital one of the best in the nation.

the governor . . . and

THE FLORIDA STATE CAPITOL BUILDING

the . . state capital

DR. DOAK S. CAMPBELL

the president

Dr. Campbell has been a guiding spirit behind the growth of FSCW to FSU. One of his principal aims has been to see the University expand and become the finest in the South. He has been instrumental in the drawing up and carrying out of the 50 year plan. He has wished to see the main points of this building plan started and the confines of the campus clearly defined. He has been in favor of abandoning the traditional in favor of the students' comfort. He has been instrumental in the building of the Music Building, Cawthon Dormitory, Senior Hall, and the Doak S. Campbell Stadium. He has started construction of several new buildings, including a new women's dorm, new men's dorm, student union, and new fraternity houses.

Rinehart Jordan Harris Fink White

the board of control

W. F. POWERS

The Florida State Board of Control, appointed by the Governor, is composed of five outstanding Florida citizens.

The duties of the Board are to: advise the Legislature of the school's needs, appoint the faculty, give advice to the executive officials and supervise the expenditures of appropriations.

The Board members are appointed for four years, holding meetings once a month in Tallahassee. While the Board is not in session, Bill Powers, the Secretary to the Board of Control, carries on the business of the Board.

DR. J. BROWARD CULPEPPER

In order that students at our University may receive maximum benefits, such as health, academic, personal and social guidance have been coordinated in a single administrative Division of Student Welfare.

the adminis

MISS KATHERINE WARREN

The main responsibility of our Dean of Women is that of counselor to women students.

DR. OTIS McBRIDE

The primary work of the Office of the Dean of Men is that of helping to solve the personal and social problems of university men.

Through the Business Office we pay our bills, put our money in the bank, and draw it out again. Mr. Shaw's many duties include taking care of all the buildings on campus, school contracts, and official business.

MR. ROD K. SHAW

tration . . .

MR. CHARLES H. WALKER

From the Registrar's Office comes the admission and classification of students, and the evaluation of transcripts of credit.

MR. JOHN N. BAKER

Mr. Baker as director of Public Relations promotes better relations between the University and the public.

MR. GEORGE HIELMAN

The Assistant Dean of Men is responsible for handling withdrawals, excessive absences, and attendance regulations. He also aids in the selection of student monitors.

the adminis

MISS ELIZABETH LYNN

As Assistant Dean of Women, Miss Lynn handles excessive cuts, the publication of the Pow Wow, and was the financial advisor of Sandspur.

MR. JOHN T. FLOURNOY

Records of social adjustment, scholastic progress, and participation in University activities are compiled in the Personnel Records Office, and made available to counselors, faculty members, and administrative officers in counseling students.

DR. THOMAS BROOKS

Dr. Brooks and his competent staff are ready to meet the health needs of students in our modern infirmary.

ration . . .

MR. ABNER AVERITT

Mr. Averitt's duties in the business office consist of auditing books for the University.

MISS ANNA M. TRACY

To please the appetites of 6000 people with a wholesome diet at reasonable prices is the difficult job of Miss Tracy.

DEAN
EDWIN R. WALKER

school of arts

The College of Arts and Sciences has five major fields of study in the General Education Program. They are: Communication through Language, Personal Development, Social Thought and Institutions, Humanities, and Natural Sciences. These courses give a broad background and help students decide on special interests or a major subject.

When the foundation is laid, a student may want to specialize. For example, he may want to be a chemist or a journalist, in which case he will choose a major in the Department of Chemistry or in the School of Journalism.

Not all of the work will be in the field of his major or special interest. He will select certain subjects in other fields to satisfy his own intellectual and personal interests. For example, he may choose English as his major field, but still want to elect certain courses in history. He may choose such history courses as appear to be of great interest to him. On the other hand, he may wish to know more about music, art, or economics and decide to elect courses in these areas.

Rain, Professor?
Basic History

What do they see?
Turn on the electricity

and sciences

A student may be interested in one of the professions —law, medicine, dentistry, engineering—or in a civil service career. To complete his professional training he will have to attend a professional school. In many instances students enter the professional school after two or three years of pre-professional training. However, most schools of law and medicine and many others require a bachelor's degree. This means that they demand a broad, liberal education for four years before they will admit a student to the professional school. Therefore, if a student is interested in a professional career that requires pre-professional training, the College of Arts and Sciences will provide him with the necessary broad background.

The College of Arts and Sciences is composed of twenty-four departments covering the broad fields of the biological, physical, and social sciences, and the humanities.

To satisfy the requirement for the A.B. degree, a student must have two years of a foreign language and other courses in the broad field of the humanities.

ASSISTANT DEAN CHARLES S. DAVIS

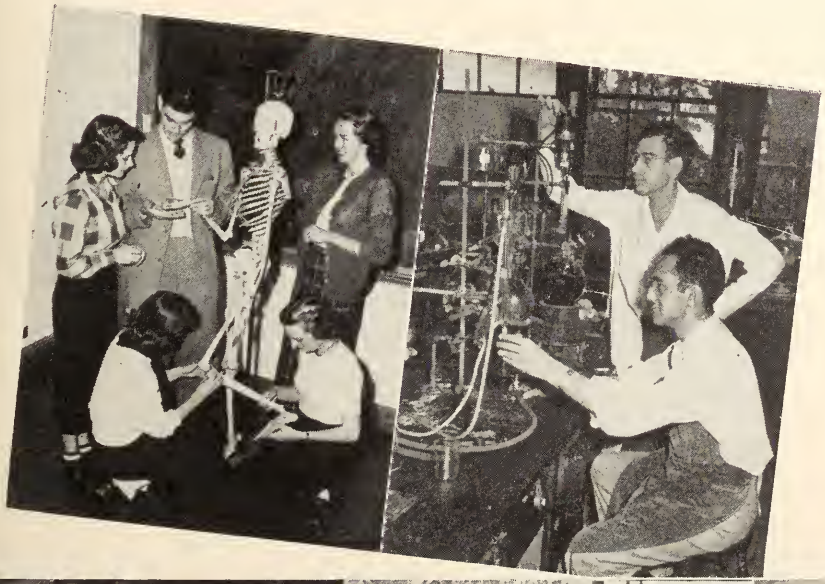

Who's that?

Chemistry maybe

Everybody learns geography

Dr. Lewandowski gives helpful advice

DEAN LAURENCE R. CAMPBELL

school of

The Florida State University School of Journalism prepares us for such work as reporting and editing of newspapers and trade magazines, free lance writing, news photography, and publishing of small city daily and weekly newspapers. Courses are also offered in teaching high school journalism, in public relations, and in radio broadcasting.

Our School has its own building with modern classrooms, offices, library, and reading room. The School has a complete Associated Press wire service for classroom use. It is equipped with laboratories for practical work in photography, typography, news writing, editing, and advertising.

Work in each course is realistic, reproducing conditions in typical newspaper offices. Students report campus activities as well as city, state, and federal news events. The location in the Capital City provides unusual opportunities for observing and reporting the news.

Dr. Campbell and Dr. Eide discuss copy

Proofreading

Intent on something

journalism

If newspaper work is an individual's special interest, the School can arrange summer internships for him between his junior and senior years. He will gain practical experience and valuable contacts with the Florida Press.

The Journalism students have an active Press Club and are petitioning Theta Sigma Phi, women's professional honorary, and Sigma Delta Chi, men's professional fraternity, for the establishment of local chapters.

Students prepare a set of proofs in the typography lab

Peck it out

Write and rewrite

Busy!

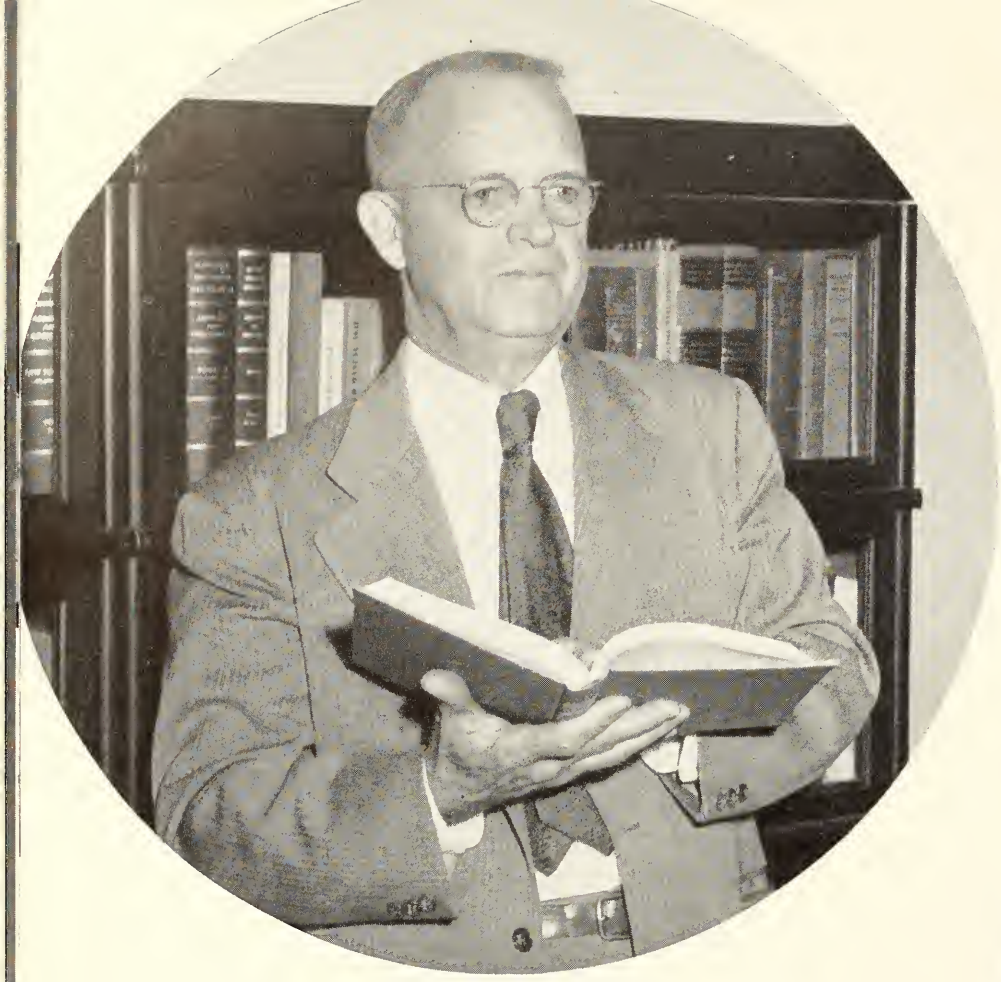

DEAN RALPH L. EYMAN

school of

The six major departments under the School of Education are: education, art construction, physical education for men and women, health education, and a demonstration school. These offer broad programs at undergraduate and graduate levels. Newcomers to the School of Education this year are Dr. Eugene Boyce, new head of the Demonstration School and formerly principal of Columbus, Georgia high school;

The Dean of the School of Education is Dr. Ralph L. Eyman. The University provides under this school a complete sequence of undergraduate courses required for teacher's certification, a well-rounded graduate program for training of teachers' supervisors, and an outstanding capitol field service program. In addition to this, numerous conferences, seminars, and workshops are held on campus or in strategic centers over Florida.

Fascinating

Lamps, maybe?

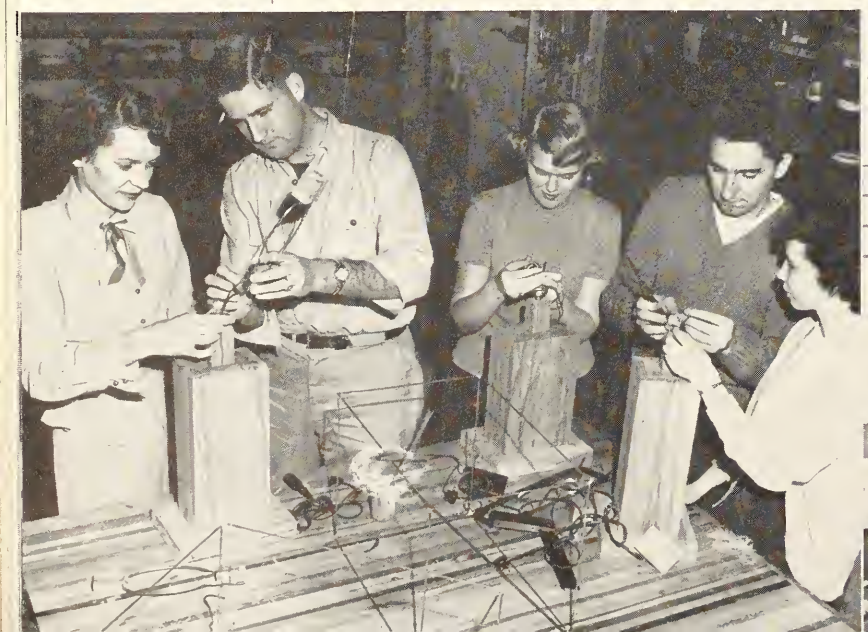

Arts and crafts exhibit

education

Professor Lawler, specialist in school finance and formerly connected with Northwestern University; Dr. Kembell, transferring from Arts and Sciences; Dr. Ernest Kassen and Dr. Mildred Swearingen, who have returned to the school with their Doctorate degree.

Textile designing

Show them off—they're good

Industrial arts class hard at work

It's really fun

DEAN MARGARET SANDELS

The FSU School of Home Economics offers you training for interesting and varied careers. It will train you to become a dietitian, a home economist, a house decoration specialist, a nutritionist, or a designer.

home

They study children

Students find out for themselves the caloric value of foods

Very pretty, Dolly

It takes years of practice

That's fine fabric

Let's record that

economics

The non-professional major offered by this School provides courses important in your general education and help prepare you for successful family living and homemaking.

Young men as well as young women find many subjects to interest them in the School of Home Economics. Both men and women have profited from courses in Nutrition, Food Research and Technology, Clothing and Textile Design, Retailing of Clothing and Textiles, Textile Analysis and Research, Family Economics, Housing, Child Development and Family Life Education.

The subject matter in the School of Home Economics is organized under the departments of Clothing and Textiles, Food and Nutrition, and Home and Family Life. Students can get professional training in each of these areas.

Interior decorating

Set for a king

The School of Music at Florida State University is one of the oldest and finest collegiate schools of music in the country. It was established as a department of the College of Arts and Sciences in 1900. Eleven years later, its status was changed to the School of Music. In 1930, the School of Music was accredited as a full member of the National Association of Schools of Music.

The general objectives of the School of Music are to prepare students for music as a profession and to provide personal experience in music to everyone interested.

DEAN KARL KUERSTEINER

Sponsored by this School is the University Choral Union, made up of interested students and faculty members who get enjoyment singing together. Each Christmas, this group presents the beautiful Handel's Messiah. Besides the choral union is the Women's Glee Club and the Male Chorus. Also sponsored by the School of Music is the symphony

school of

Studenrs study score

Take your choice of recitals

Discussing Artist Series

Let's rehearse this again

orchestra, the symphonic band and the University marching band.

Dr. Karl Kuersteiner, Dean of the School of Music since 1944, was the recipient of the International Institute of Educational Fellowship on Conducting at the Mozartium Academy Salzburg. He has been recognized as a brilliant conductor both here and abroad.

music . .

Mr. Braunagel directs

Practice makes perfect

DEAN LOUIS SHORES

library

Florida State's School of Library Training and Service prepares young men and women for work in general and special libraries. The areas include: College or University Library work, public library, school library, special libraries, material specialist work. Usually a professional librarian must pursue four years of regular college work plus a year of

Miss Richordson

A quiet place to study

Look it up

science

library training. At FSU professional training may be begun in the junior year. The School also provides an internship program for those working towards a bachelor's degree.

This school occupies its own building on the FSU west campus. Included in this building are: a curriculum library, an audio-visual laboratory, a projection room, a professional service library, study rooms, a laboratory for photography, a student lounge, offices and class rooms.

In the brief three years of its existence it has placed its graduates in important library positions in Florida, in the South and abroad even as far as Okinawa and Japan. One of its graduates is in the Air University Library; another is with the United Nations in New York, and numerous library positions in college, public and school libraries.

Card catalogs and more card catalogs

Checking out books

DEAN COYLE MOORE

A democratic nation such as ours has as one of its primary functions the promotion of the welfare of its citizens. This manifests itself through the social services which are offered both by private and public social agencies. It is the function of the School of Social Welfare to train and educate personnel for these services at the local, state, and Federal levels. The School of Social Welfare offers both the undergraduate and preprofessional and the graduate professional education necessary to prepare a person to practice social work. Opportunity is given the preprofessional student to secure practical experience by observation in social agencies in one of our larger

social

Florida cities. The graduate course of study leads to a Master's degree and requires two years for completion. The School of Social Welfare is fully accredited and is the only one in Florida. Moreover, it serves the adjoining Southern States under the Southern Regional Compact. Another important service is in the area of Marriage and Family Living where students are prepared for marriage and parenthood. Aspects of courtship, marriage, and

Intent on learning

Pay attention everyone

Miss Bristol discusses a problem with the class

welfare

parenthood are considered in detail with full student discussion. In addition to the under-graduate courses of study, an inter-divisional graduate program of study is offered to those who wish training for marriage instruction, marriage counseling, or research. In connection with these services the School of Social Welfare offers a counseling service in marriage and family relations. In addition, the School of Social Welfare is one of the participating schools in the inter-divisional curricula of Child Development and Recreation.

Discussion of the steps

A session in Dr. Leap's office

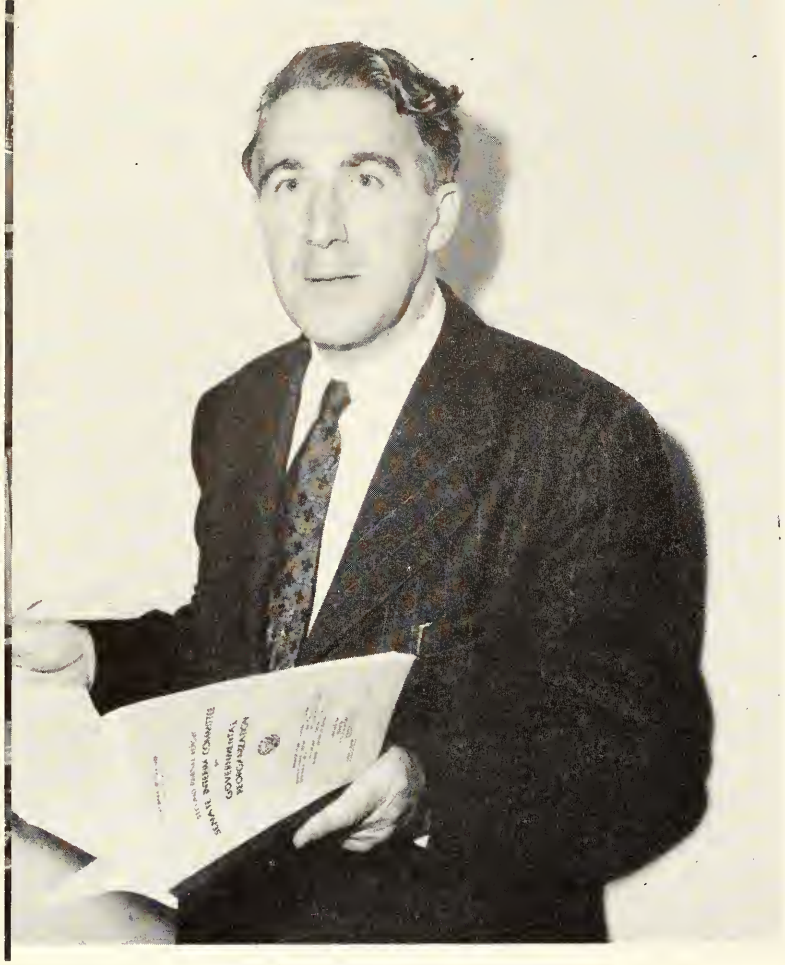

DEAN WILSON K. DOYLE

school of public

The School of Public Administration has four primary objectives: to provide training for those who are seeking a career in the government service and to coordinate the resources of the University in developing collateral programs of training, to provide research assistance and advice to members of the Florida Legislature, officials of the Florida Executive and Judicial Branches, and officials of city and county governments of Florida, to furnish technical assistance by research and consultation to officials of the State and of local governments of Florida, and to offer a curriculum for pre-law students.

The staff of the School has been selected with emphasis upon practical governmental experience as well as academic background.

Students of this School have the opportunity to intern in government. Part-time and full-time internships are available. These programs enable the student to obtain a valuable knowledge of government which leads to employment opportunities and provides actual work experiences.

This is the way it is

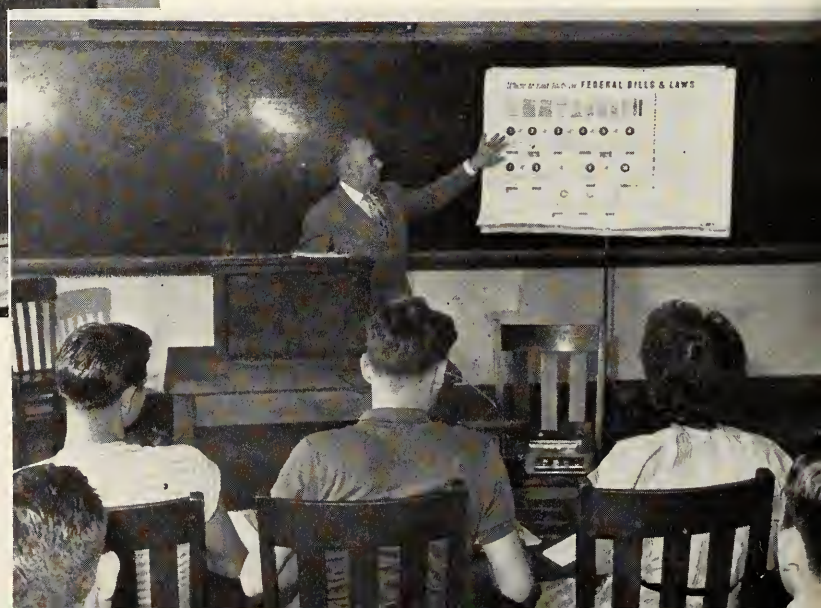

Understand?

administration

"How do you do,
Professor Baldwin"

Dr. Doyal, Secty. of State Gray,
and students look up a law

Interesting lecture

DEAN FRANK DAME

Must be amusing

school

The School of Business helps to develop skills and fundamental principles needed to build confidence and promote success in the business world. It has four objectives: (1) To contribute to a liberal education for all students in order that they may live fuller, more useful lives. To this end, a student in the School of Business may select at least forty per cent of his work in the liberal arts and non-professional fields. (2) To provide students with a professional education to meet the demands of various businesses. A student may pursue certain basic courses as well as specialized areas of business so that you may select the area in which you desire specific training. (3) To furnish adult educational services for those who cannot attend regularly scheduled University classes. (4) To promote scholarly research in order to advance the level of business achievement in Florida and the entire Southeast.

This school offers many opportunities to make field trips, hear guest speakers, and establish outside business contacts. The School has also set up internship programs in several fields to furnish students practical experience.

Working over layouts

Just a little faster

Machines . . .

and more machines

# of business

A student works a duplicating machine

Just can't figure that one out!

DEAN VIVIAN DUXBURY

The Florida State University School of Nursing, brand new in September of 1950, is the first collegiate school of nursing in Florida. Vivian M. Duxbury heads the staff with Myrtle Lee Floyd as assitant professor. The goal of this school is to prepare women for the nursing needs of Florida with emphasis on public health. These students learn as they work by spending many helpful hours at the infirmary as student nurses.

school of

The distinguishing feature of a collegiate school of nursing is that it provides for the student to become a registered nurse and also to

Just a small dose

It didn't hurt, did it?

Check pulse . . .

mark it down . . .

keep records

nursing and child welfare

graduate with a bachelor's degree. Students thus prepared are qualified to fill positions of high responsibility in their chosen field.

Don't move

WILLIAM HUGH STICKLER

school of

General Education, as conceived here at our University, is designed to develop in students those skills, understandings, attitudes, and that set of values which will equip us for effective personal and family living and responsible citizenship in a democratic society. It provides a sound foundation upon which to build an intelligent interest in personal, family, vocational, social, and civic problems; a better understanding of these problems; and a greater ability to deal with them. It includes the study of man's physical and biological environment, the social sciences, the historical background of present-day civilizations, physical and mental health, and past and present cultures as expressed by literature, art, music, and philosophy.

General Education also provides students an opportunity to become acquainted with broad areas of subject matter, aids us in the discovery of our

Dr. Edney greets visitors

If you don't breathe properly . . .

Who sez history's a bore?

general education

own interests and abilities, and equips us to live more effectively with ourselves and with our fellow-men as citizens in a democratic social order.

Pretty is as pretty does

There we was, hangin' by our heels

Students whose training will eventually become highly specialized get the foundation of a General Education experience in order that each of us may have a better understanding and appreciation of the relationship of our specialties to the whole of knowledge and to the needs of society.

Free movies

So I sez to him, I sez . . .

The Air ROTC program here at Florida State provides many benefits for its students. The program is designed to help train young men to become Air Force Officers and responsible citizens.

Enrollment in the Air ROTC is voluntary. Students may earn credits toward an undergraduate degree while in training. This training consists of basic and advanced courses. The basic course coincides with Freshman and Sophomore years; the advanced course coincides with Junior and Senior years.

COLONEL B. S. BARR, U.S.A.F.

school of military science

Forward march!

Wheels

Upon graduation our students may be appointed "distinguished military graduate" and offered a regular commission in the United States Air Force. Or he may earn a commission in the Air Force Reserve. But he need not enter upon an active military career just because he pursues the Air Force ROTC program.

Big confab

Inspection

Recruits at work

and tactics

Participation in the ROTC program offers its students ample opportunity to engage in any of the intra-mural and social events sponsored by the unit. The highlight of the winter social season is the traditional Military Ball.

"A-TEN-SHUN!"

Dr. Campbell discusses

"No, you don't have to sign up, but . . ."

Recruits at work

DEAN MILTON W. CAROTHERS

the

Under the direction of Dean Milton W. Carothers, approximately four hundred courses are open to the graduate students at FSU.

Graduate studies leading to a Master's degree are offered by the College of Arts and Sciences, the School of Business, the School of Education, the School of Home Economics, the School of Journalism, the School of Library Training, the School of Music, the School of Public Administration, and the School of Social Welfare. The entire graduate program is administered under supervision of a Graduate Council.

Listen closely

You can bet that's intellectual!

You surely understand this!

Funny findings in research

graduate school . .

In addition to the graduate program leading to a Master's degree, Florida State University provides advanced graduate studies leading to a doctor's degree in Home Economics, Education, English, Spanish, and Music.

Dr. Shores speaks

Graduates, you say

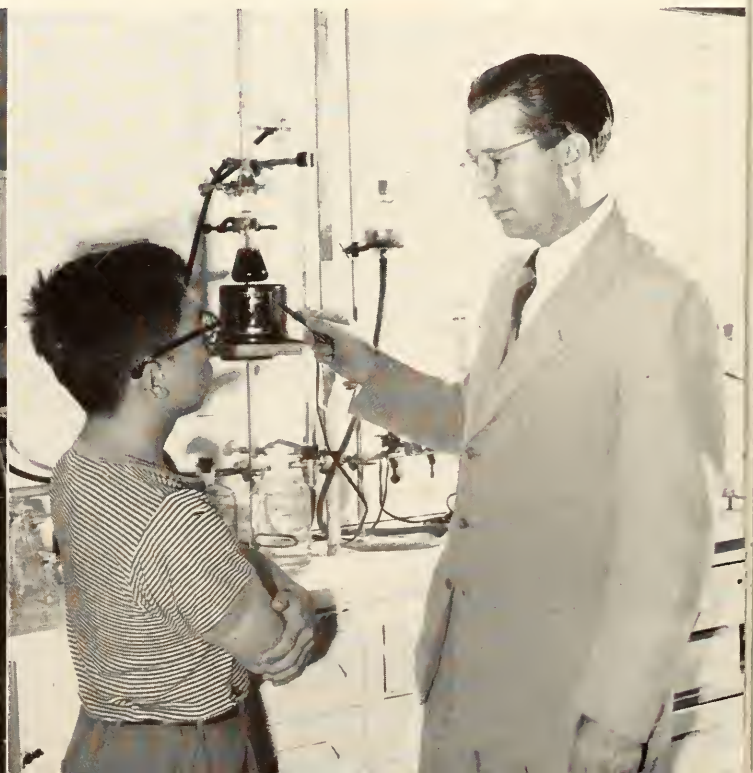

university government association EXECUTIVE BRANCH

The executive power of the University Government Association is vested in the University Council. The Council is comprised of the President, the Vice-Presidents of Legislative, Women's, and Men's Affairs, the Secretary, the Treasurer, the Forums Chairman, and the four presidents of the classes. The Council is responsible for policy making and supervision of student extra-curricular activities through standing committees, composed of faculty and students. The University Council committees are Elections, Honor, Social Standards, Athletic and Recreational, Organizations, and Finance.

The council stayed intact all year except for Bill Waters who graduated in February and whose position was filled by the President Pro-Tem of the Senate, Dick Bradley, and Cass Yonge who interned and whose postion was temporarily filled by Betty Rich.

REUBIN "RUBE" ASKEW
President of University Government Association

WILLIAM "BILL" WATERS
Vice-President of Legislative Affairs

•

CATHERINE "CASS" YONGE
Vice-President of Women's Affairs

•

WILLIAM "BILL" HAYES
Vice-President of Men's Affairs

GAIL KELLEY ALBRITTON
Treasurer

ALLAN HEAD
Forums Chairman

MARJORIE MECKSTROTH
Secretary

Left to right: Bob Lanigan, Gail Kelley Albritton, Cass Yonge, Ted Steinmeyer, Bill Waters, Dean McBride, Rube Askew, Dean Warren, Marjorie Meckstroth, Dean Culpepper, Bill Hayes, Allan Head. Absent: Will Pennell and Charles Curtis.

university gov

BILL WATERS
presides over University Senate

The legislative power of the University Government Association is vested in the University Senate. The Senate is comprised of three men and three women from each class. The Senate is responsible for legislating rules and regulations for the student body and constitutional changes.

Left: CASS YONGE
presides over Women's Senate

Right: BILL HAYES
presides over Men's Senate

WOMEN'S SENATE

The purpose of Women's Senate is to handle legislation pertaining solely to women. The University Senate separates at the discretion of the Vice-President of Women's Affairs to carry out this purpose. Outstanding accomplishment was the obtaining of later hours.

MEN'S SENATE

The University Senate also separates at the discretion of the Vice-President of Men's Senate for handling legislation concerning only men.

ernment association . .

LEGISLATIVE BRANCH

UNIVERSITY SENATE

The Women's and Men's Senates combined as the University Senate handle legislation for student government pertaining to student life and constitutional changes. Outstanding legislation were the establishment of a Traffic Court and a Legislative Reference Bureau, the compiling of all student laws, and the revision of the student constitution.

FRONT ROW: Jack Holmes, June Conyers, Bill Waters, Nancy Rettie, Betty Rich, Ann Oliver. MIDDLE ROW: Sonya Meyers, Jeanne Lu Armstrong, Jimmy Evans, Mary Helen Speed, James Turnbull, Wanda Evans, Burton Welch, Virginia Stockman, Ann Scudder, Margaret Kraseman, Marjorie Meckstroth, Mary Ruth Summers. BACK ROW: Richard Yaeger, Ronald Koons, Jere Salyers, Bill Skipper, Pete Williams, Dick Bradley, Bill Hayes. ABSENT: Cass Yonge, Herb Marsh, Bob Wodrich.

WILLARD "BO" BAKER
Chief Justice of the University Court

university gov

HONOR COURT: Made up of two representatives from both the junior and senior classes, Honor Court deals with infractions on the honor code such as stealing, cheating, and lying. It also hears other cases which affect both men and women students, and the chairmen of men's and women's judiciary are ex-officio members of the court. This group works in conjunction with the Honor Committee for the promotion and understanding of the Honor Code.

Women's and Men's Judiciary serve as the judicial body of the university. These courts handle all infractions of the rules not under the jurisdiction of Honor Court or Women's House Council.

JERRY THOMAS
Chairman of Men's Judiciary

FRANCES HIGGENBOTHAM LOUWERSE
Chairman of Women's Judiciary

FAYE PATTERSON
Chairman of Off-Campus Court

ernment association JUDICIAL BRANCH

UNIVERSITY COURT

Alice Jackson, Doris Harding, Willard Baker, Pegg Rigg, Patty Mims.

WOMEN'S COURT

Ellin Avis, Harriet Forehand, Leland White, Frances Higgenbotham Louwerse, Elenor Graves, Virginia Lee, Margret Ann Moore.

MEN'S COURT

James Ball, Jerry Thomas, Waldon Padgett, John Buckley.

EDITORIAL STAFF

CHARLES H. NEWMAN
Editor In Chief

GAIL KELLY ALBRITTON
Managing Editor

WILLIAM B. CONKLIN
Associate Editor

ALICIA CRESWELL
Copy Editor

PEG RIGG
Art Editor

HARRY NEWMAN. Waiting for Fred to call.

BOBBIE JEAN LOCKHART.
Waiting for Harry to call.

the 1951 tally-

GAIL KELLY ALBRITTON.
Waiting for Dal.

BILL CONKLIN.
Just waiting!

WITH THE EDITORS . . .

This is the hallowed place in the annual where the editors get together and say, "It's been a great year!" We just want to pull ourselves up off the floor long enough to say, "It's been a year!" It seems a long, long time since last fall when the new staff opened for business and asked, "Well, where are we?" We're still wondering. Every annual staff has their share of headaches and we don't want to claim originality for ours, but it does seem we really got our share. First and foremost, the editor carried a double load of work from the start. Not only was there the problem of getting out this annual but also the distribution and mailing out of all of last year's annuals. Mailing problems, irate letters, delays and troubles in general besieged the office, and ran neck and neck with the ever approaching 1951 deadline. We really don't want to weep too long on this subject, but in our apologies for any inconvenience we may have caused, we do wish to interject a note of explanation.

BUSINESS STAFF

HARVEY HEAGERTY
Business Manager

HERB MARSH
Advertising Manager

GEORGE GANAN
Advertising

HARVEY HEAGERTY: "If I make this shot we'll have enough to send the proofs to the engravers."

ho . . ANNUAL PUBLICATION

Still it hasn't all been hearts and flowers. Putting out an annual is a great experience. Everybody ought to try it—once! At least there's often time for laughter—

Editor Newman surrounded by piles of unmailed annuals . . . the flaming tongues and poison pens of last year's seniors demanding action . . . the faculty "pep squad" . . . the fascinating game of Busby, Busby, Who's Got the Busby . . . the only copy editor in the world with a beebe in her leg . . the sparkling crew of Newman, Heagerty, Marsh and Conklin, and how they grew . . .

Time now also, in looking back, to throw a few orchids . . . To those of the staff who remained faithful to the end, for doing hard work well . . . to our adviser Mr. Pugh and to Dean Culpepper . . to Bob Faerber for encouragement beyond the call of duty which really kept us going . . . the fine work of the art staff . . . to the students.

Here is YOUR annual. We hope you like it.

HERB MARSH. "But they told me YOU'D take an ad, warden."

NANCY SHAW and her freshman flunkies. "Put down the gun, we've found your name here."

"Funny thing it took THIS long!"

they gave their time and

CLASS EDITORS
LORANE BATES
JOT DeRALPH
and
BECKY BROWN

I can't help it if he takes bad pictures.

talents to the tally-ho . . .

VIRGINIA PARKHILL
Organizations Editor

PEG RIGG
Art Editor

CHUCK CARTER
Men's Sports

NADINE SMALE
Women's Sports

ALICIA CRESWELL
Copy Editor

BARBARA HENDRY
Office Manager

EARL DOBERT, Editor . . . kept the school jumping

. . the florida

ALL THE NEWS . . TWICE A WEEK

BETSY BLANTON

A full and motley crew of flamboyant reporters and staff members was captained by Editor Earl Dobert through their second year of semi-weekly publication.

The second floor of Longmire building resembled a small portion of Bedlam on Monday and Thursday afternoons as all the news that's fit to print went through necessary processing for Tuesday's or Friday's paper. Managing Editor Betsy Blanton and News Editor Anne Gregory regularly went into a panic when some reporter missed a good tip or failed to get his story in by deadline time. These two have the chief responsibility of receiving complaints from dissatisfied patrons or at least passing the buck to someone else. Along with Editor Dobert they are expected to possess some mystical power which endows them with the gift of being administrators as well as jacks-of-all-trades.

Associate editors Montrell Sessions and Jeanne O'Riorden had the reputation of always being on hand when needed, whether it was to write a lead story or simply to answer questions. Writing headlines as well as editorials also falls within their jurisdiction. Besides all this Jeanne wrote a column and filled in wherever she was needed. Montrell miraculously found time to be a chief helper on many projects along with her other extracurricular activities.

All was not work with the Flambeau crew, however. Editor Dobert and Betsy got romantically involved in accordance with the tradition which has arisen regarding editors and managing editors. In addition, parties at the coast and Dog Lake relieved the tension throughout the year. Earl's reign was brought to a close with the annual Flambeau banquet in May.

ANNE MARIE GREGORY

Business Manager Bob Griffin and his capable staff worked hard at increasing the income from advertising this year. They met with much success, too, since the books show that the amount collected was almost double of that collected in previous years. Assistant business managers Virginia Smith and Nelle Crenshaw helped Bob keep the accounts straight and the office supplies in good condition.

Bob was notorious for grabbing unsuspecting students and putting them to work as solicitors or in various other capacities. He constantly waged a war with the editorial staff about nabbing reporters from under their wing and putting them on an ad soliciting beat.

Virginia was useful in every field from getting ads to drawing up the copy and proof reading it at the Democrat. Nelle was chief bookkeeper or anything else that needed to be done. Bob and his staff also plotted various ad campaigns such as the "Garnet Gimmick" and the Sandspur ticket sale promotion.

Mary Lou Klotz and Carolyn Curry were in charge of all advertising from national concerns, while Katherine Edwards was busy as circulation manager.

BOB GRIFFIN, Business Manager

flambeau

Bob Griffin, business manager, demonstrates the art of stapling bills together to Assistant Business Manager Nelle Crenshaw. Nelle and Bob developed this talent thoroughly as the Tallahassee merchants will testify. Regularly on the first of every month the campus and local post offices were flooded with bills "payable immediately". Salaries of everyone else on the editorial and business staffs were dependent on whether the bills got out in time, and thus they were the first order of business.

Associate editor Jeanne O'Riorden, left, looks the latest Flambeau over critically as associate editor Montrell Sessions checks the big story for errors.

the flam

Marianne Gillen, left, society editor, talks over the latest sorority doings with her assistant, Merry Reeves. Together, throughout the year, they have collected, written, and edited copy on all sorority, fraternity and dormitory doings. All the big "go national" weeks and dances were reported by these two.

Sports editor Scott Marshall did all the basketball, baseball, gymnastic, swimming and other sport stories almost singlehandedly. Besides that, his column, "Keepin' Score," appeared twice a week in the Flambeau.

Earle Bowden, assistant editor, gazes into space trying to think of that right word for an editorial. Earle, with Joel Smith, was in charge of the big 24 page Homecoming edition of the Flambeau. For that paper, they contacted all departments on campus, sororities, fraternities, organizations, and students to gather feature story material. They planned the pictures and makeup that would appear in the big edition and assigned stories to the other members of the staff. The Homecoming issue was sent by many students to parents and other students all over the country.

beau TAKES A LOT OF THEIR TIME

Hurry, hurry . . . only ten minutes till deadline

Humor page gives editor Copeland a laugh.

SMOKE SIGNALS - *what's*

Smoke Signals is a bi-monthly magazine published by and for the students of Florida State University. During the first semester, a contest was run for a new name for the magazine, which was formerly *Talaria*. The new name, Smoke Signals, was chosen, and appeared for the first time on the third issue of the year.

Smoke Signals is the third name for a magazine that was founded in 1926 under the name of Distaff, when the university was Florida State College For Women. When FSCW became FSU in 1947, Distaff was changed to Talaria. Now again in 1951, the name has once more undergone a change.

In the past, the magazine has been a critical-literary quarterly, paid for from the student activity fee. It is still financed by the student activity fee, but has become a general magazine, with an accent on variety. The magazine

(Continued on page 78)

EDITORIAL STAFF

Harry Copeland	Editor-in-Chief
Montrell Sessions	Associate
Allan Head	Associate
Mary Jane Marshall	Acting Managing Editor
Carolyn Henry	Art Editor
Jerry Thomas, Joel Smith, Anne Gregory, Gladys Caskie (Bob Jenkins, Pat Rogers—Not Pictured)	Senior Editors
Jeanne O'Riorden, Jane Atchley	Proof Editors
Margot Nasrallah	Rejection Editor
Bob Griffin	Promotions
Doryand Jansen (not pictured), Barbara Robbins	Art Staff

Members of the editorial staff have a laugh over jokes that humor editor Joel Smith has just typed up.

in a name?

Business manager Mary Jane Marshall pauses with a friendly smile for the photographer before she tackles the magazine's business problems.

BUSINESS STAFF

Mary Jane Marshall	Business Manager
Virginia Smith	Assistant Business Manager
Boots Haynie	Circulation
Barbara Braymer	Office Manager
Dot Welch	Exchange

Business staff of Smoke Signals discuss various aspects of business, such as circulation, exchange, and advertisement. Pictured from left to right are: Boots Haynie, circulation; Dot Welch, exchange; Mary Jane Marshall, business manager; Virginia Smith, assistant business manager; and Barbara Braymer, office manager.

MANAGERIAL STAFF

Members of the senior staff discuss content of the Fall issue of Talaria (now Smoke Signals). Pictured from left to right are: Allan Head, associate editor; Bob Griffin, promotions; Mary Jane Marshall, business manager; Harry Copeland, editor; and Montrell Sessions, associate editor.

Associate editors Montrell Sessions and Allan Head always have a smile for someone.

smoke

(Continued from page 76)

publishes fiction, articles, features, reviews, cartoons, jokes, and pictorial material.

The editorial staff this year attempted to give the students a magazine they would enjoy reading, at the same time maintaining a certain literary standing. In addition to increasing content appeal, the magazine also varied the make-up, giving it more animation and color.

Several major shifts were made in editorial and business positions since the pictures for these four pages were taken. Dick Mooney was assigned to the staff as photography editor. Joel Smith replaced Allan Head as associate upon the latter's resignation. Virginia Smith replaced Mary Jane Marshall as business manager, and Boots Haynie was appointed managing editor. Mary Jane Coyne replaced Barbara Braymer as office manager, when Barbara went away to intern.

Editor Harry Copeland and acting managing editor Mary Jane Marshall enjoy a lighter moment in the tedious process of laying out the winter issue of the magazine.

signals

Editor Harry Copeland and associate Montrell Sessions discuss material for the spring issue of Smoke Signals.

The business staff's main function on the Smoke Signals is to insure sound financial operation of the magazine. It is the co-task of the business manager and editor to see that the students' money is properly expended and that they are getting their money's worth back in a magazine that they enjoy reading. Other functions of the business staff is circulating the magazine to students, mailing copies to interns, exchanging magazines with other colleges and universities, and selling space for local and national advertisement.

It looks like everyone got into this one! Members of the editorial staff of Smoke Signals discuss different points about the winter issue of the magazine. Pictured from left to right are: Barbara Robbins, art staff; Jane Atchley, proof editor; Ann Gregory, senior editor; Jeanne O'Riorden, proof; Jerry Thomas, senior editor; Gladys Caskie, senior editor; Margot Nasrallah, rejections; and Carolyn Henry, art editor.

flying high

The flying trapeze

FLORIDA STATE

upsidedown on the balancing perch

"The Greatest Show on Earth"

Look, no hands

Don't let go now

Indian Princesses

Leapord women

CIRCUS

The Florida State University Circus Band under the direction of Bob Braunagel

Final instructions

The golden pair:
Bobbie Jones and Charlie Floyd

The Balancing Perch:
Doris Kittrell and Bob Johnson

Adagio team

Coeds on parade

Oh you kid

The trapeze

Artist of the silver thread

Aerialists Extra-ordinary

Spencer, Arnold and Godfrey

Al shows Linda the big finger

Oh you fresh thing you

I know I'm cute

Oops, I slipped

Gene Salyer,
Miami

The French Set

Easy does it

Jett Munroe on her unicycle

High above the arena

No hands

Practice makes perfect

Circus queens

DENNIS DELACURE
Station Manager

wfsu.

Radio influences your thinking—WFSU is the radio on the Florida State University campus. The staff and management of WFSU feel a keen appreciation of the need to serve you with responsible radio programs by FSU—for FSU.

"The Voice of the Seminole" started off a big year of broadcasting by expanding its schedule from three hours to eight hours a day, five days a week. For the first time, a morning broadcast was begun with the two-hour "Early Bird" show from 7 to 9 each morning.

After surveys were taken and popular music was found to be in demand, "Supper Club" came into existence. Other shows such as "Late Date" were revamped to offer students the type of music they wanted to hear.

STAN GOULD
Program Director

TERRY PORTER
Director of Writing

NEIL JACOBY
Chief Announcer

STAFF WRITERS (left to right): Pete Williams, Janie Betts, Doug Alley, Ralph Hager, Ann Chandley and Claudia Powell. NEWSCASTERS (left to right): Jerry Thomas, Len Mellon, Bob Lauer.

ANNOUNCERS: Bill Bass, Dennie Delacure, Claire Bailey, Paul Knepper, Joan Dewey, Stan Gould, Neil Jacoby.

VOICE OF THE SEMINOLES

LEN MELLON
Special Events Director

JANE ATCHLEY
Director of Publicity

BILL BASS
Production Manager

Next, the Seminole Theater Guild of the Air was formed to further interest in radio dramatics. The group, consisting of actors and directors, produced such well-known shows as THE TELL-TALE HEART, THE IMPORTANCE OF BEING EARNEST, BUTCH MINDS THE BABY, and THE PERFECT VILLAGE. Elected chairman of this group was M. J. Parham; vice-chairman, June McMillan; secretary, Jacki Penman; and reporter, Elaine Marcum.

FSU Radio history was made . . . with "Our Album of Christmas." Friday night before the Christmas holidays WFSU dedicated its six hours of broadcasting to Christmas music, stories, and plays. The schedule became actually a six-hour continuous Christmas variety program with every staff member contributing to the over-all effect.

Another first . . . remote broadcasting. This involved broadcasting directly from the East campus dining hall, bringing dinner music to the student audience during the supper hour.

An unusual situation . . . it took elections, with all their excitement, to keep the student station on the air until 1 a.m. When the 11:00 o'clock sign-off hour came, the results of UGA elections had not been completed, and WFSU held its first "Election Party."

"We're heard!" . . . that came as welcome music. An extensive survey revealed that six out of ten students turn their dials to 660. It also proved that the oldest program on the station's schedule, "Late Date," was the favorite show.

This year WFSU added approximately 100 new members to its working staff, as direct results of interviews and auditions. These students are actively engaged in all phases of radio broadcasting . . . script writing, announcing, production, and engineering.

If you find moments of pleasure at 660 on your dial, WFSU feels the year has been a success.

PRODUCTION STAFF (standing, left to right): Len Mellon, Bob Lauer, Sue Alvarez; (seated, left to right): Suzi Jones, Ann Chandley, M. J. Parham, Gene Lu Armstrong, Jackie Pennian, Delores Bates, June McMillan, Jetta Cato.

SECRETARIAL STAFF (standing, left to right): Sylvia Marini, Margaret Nash, Betsy Simmons, Mary Ann DeLoach, Lolete Falck; (seated, left to right): Connie Porter, Wanda Handcock, Carol Gray, Frieda Allen.

ARTIST SERIES

The Artist Series is a program of entertainment by renowned artists in many fields given throughout the academic year for the students and faculty of Florida State University. This year brought exceptional presentations.

The first attraction was the concert by Ernst Von Dohnanyi, eminent Hungarian composer and pianist, who is at present a member of the faculty of Florida State University.

Immediately following this program was Charles Laughton, screen and stage star.

The Paganini String Quartet next presented a program of chamber music.

JAMES P. STOAKES, DOAK S. CAMPBELL
(MRS.) ODENE CANNON, Artist Series Secretary

KARL O. KUERSTEINER
Dean, School of Music

CHARLES LAUGHTON

1950 - 1951 SEASON

The fourth outstanding presentation was the Ballet Theater, starring Nora Kaye, Igor Youskevitch, John Kriza, and Maria Tallchief.

The season closed with the Dallas Symphony Orchestra under the direction of Walter Hendl.

MR. IRAMAIN and
ERNST VON DOHNANYI

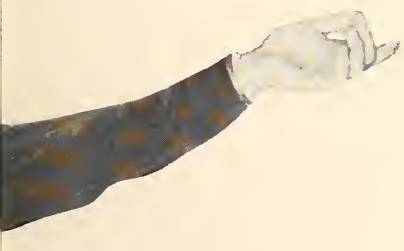

LAURITZ MELCHIOR
SIDNEY FOSTER

WALTER HENDL

MARY ELLEN MOYLAN
IGOR YOUSKEVITCH

DALLAS SYMPHONY

DR. ROBERT L. BRIGGS

The MIKADO

"The Mikado," a production sponsored by the Music Department of the University, opened to a delighted audience of students and faculty members. The entire cast was composed of students in music, who proved themselves to be artists in their field. The colorful costumes, the scenery, and their talented performance were combined to present a most vivid story of "The Mikado." The leading roles were portrayed by Donna Blackketter, William Dalrymple, Don McDonald and others.

The musical director, Dr. Robert L. Briggs, conducted the University orchestra in one of their best performances of the year.

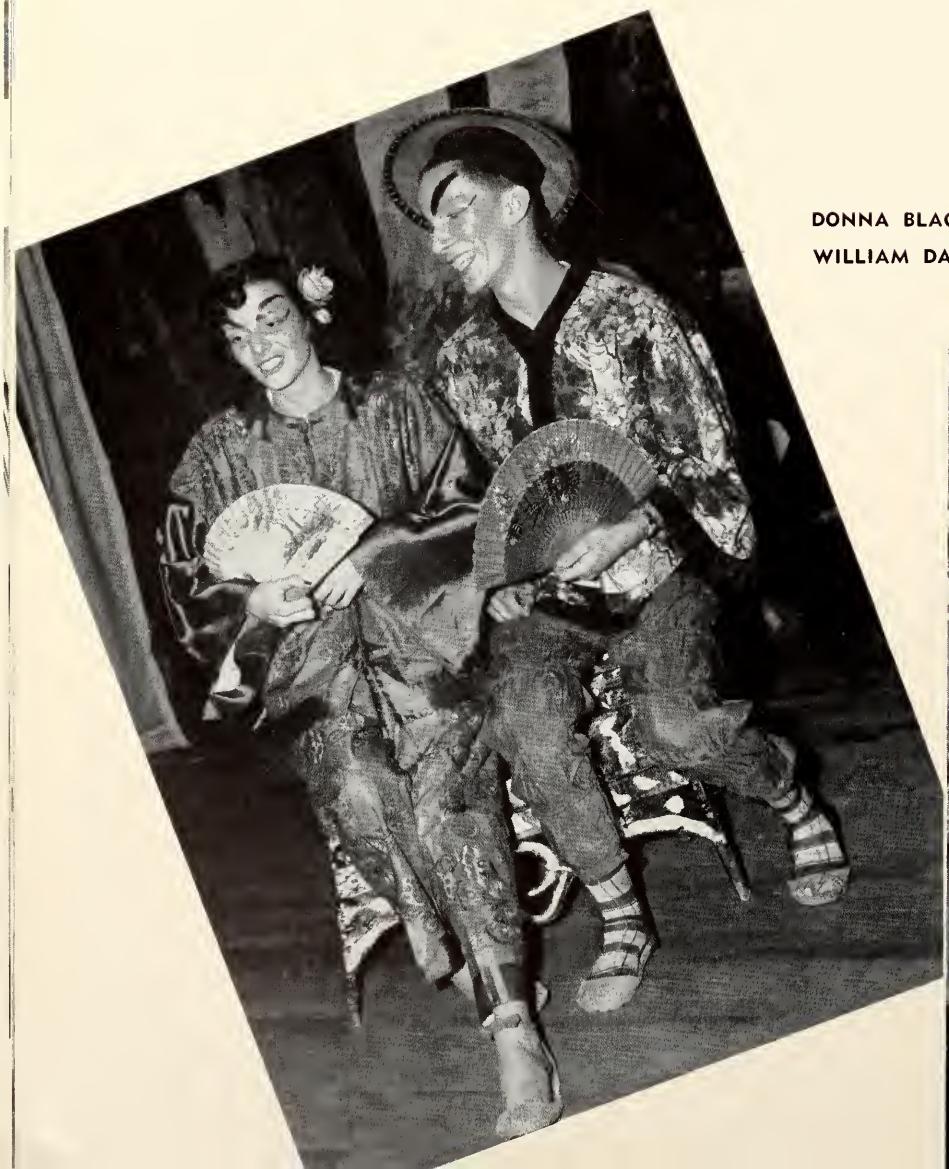

DONNA BLACKKETTER
WILLIAM DALRYMPLE

SECTION OF CAST

WILLIAM UPSHAW, DAN McDONALD, DAVID LOWE; ERVIN GATLIN, ELOUISE TRUETT; ADRIANNE NORTON.

DAVID LOWE, ELOUISE TRUETT, DAN McDONALD

THE MIKADO CAST

CASS YONGE
Jacksonville
President, Women's Affairs
Garnet Key
Mortar Board

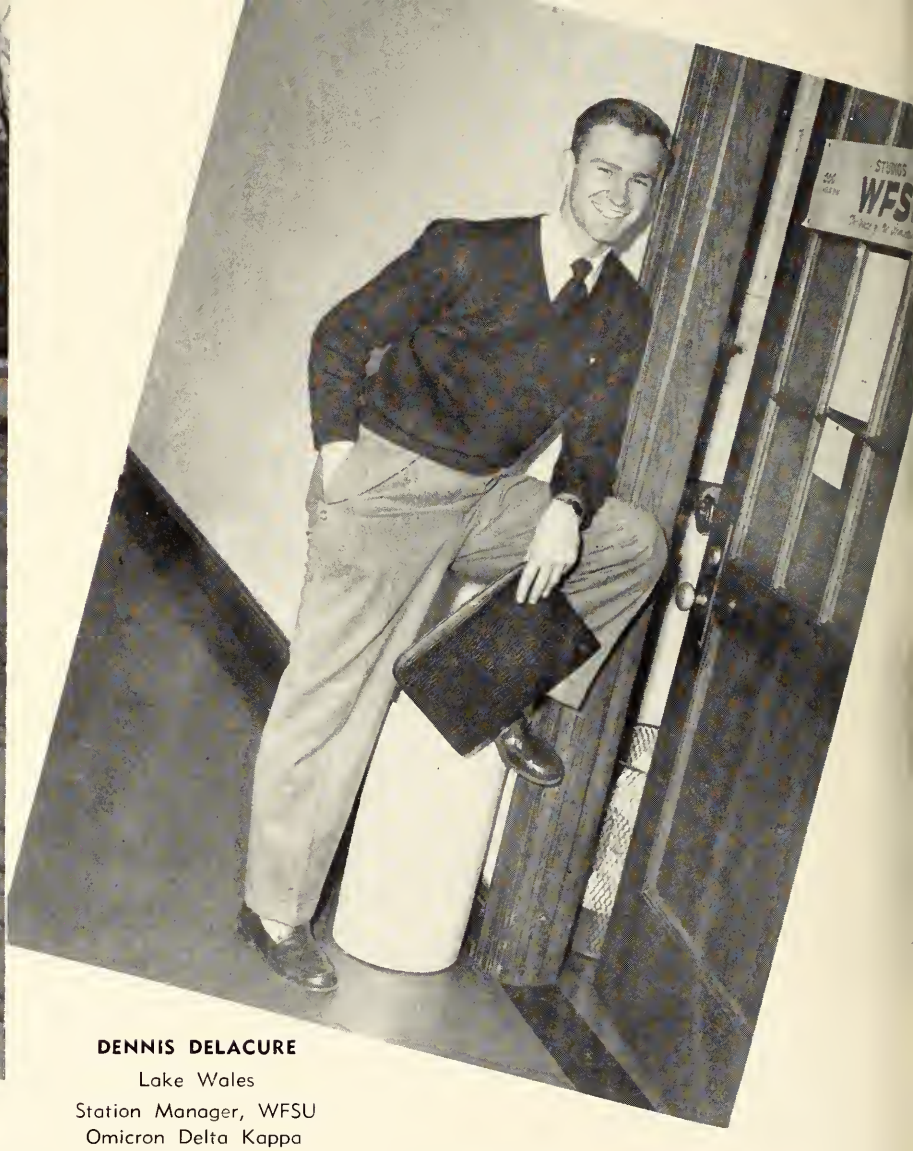

DENNIS DELACURE
Lake Wales
Station Manager, WFSU
Omicron Delta Kappa
Gold Key

senior

BILL CONKLIN
Middletown, N. Y.
President, Gold Key
Vice-Pres., Omicron Delta Kappa
University Government Association

RUBE ASKEW
Pensacola
President, University Government Ass'n.
Omicron Delta Kappa
Gold Key

MONTRELL SESSIONS
Tallahassee
Mortar Board
Garnet Key
Associate Editor, Talaria

notables

MARION DORO
Ocala
Mortar Board
Garnet Key
Student Government

WILLARD (BO) BAKER
Chief Justice of the
University Court
Gold Key
Honor Court

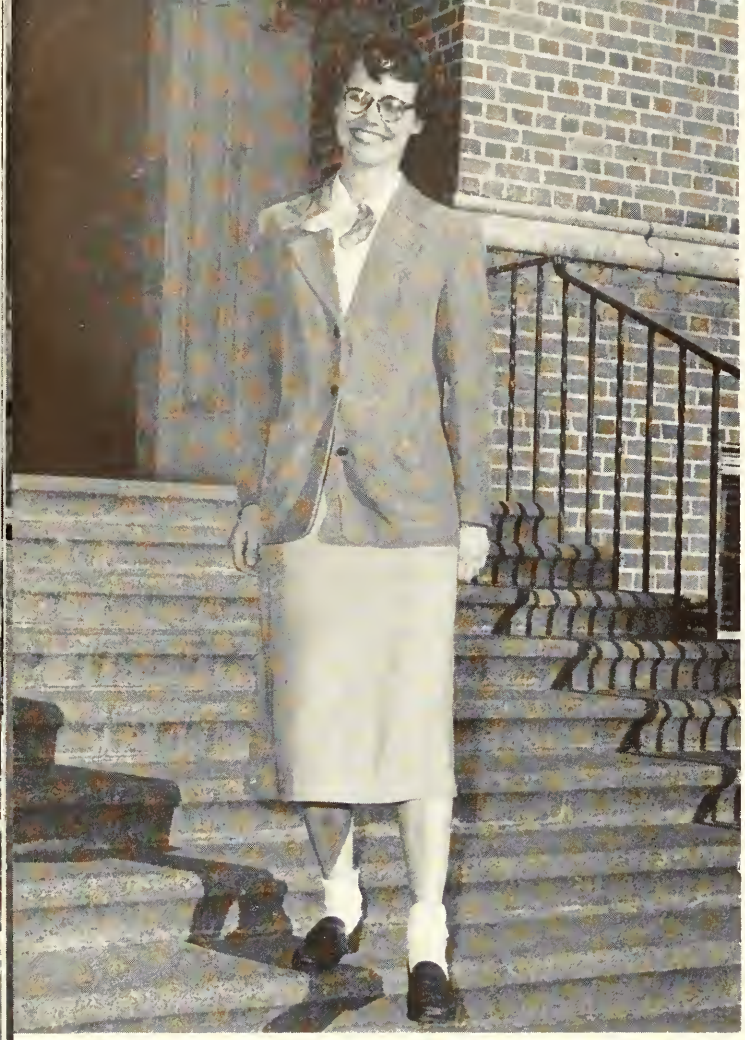

FRANCES HIGGENBOTHAM LOUWERSE

Pensacola

Chairman, Women's Judiciary

Mortar Board

Garnet Key

HARRY NEWMAN

Indianapolis, Indiana

Editor, Tally-Ho

Gold Key

Theta Chi

LELAND WHITE

St. Augustine

President, Alpha Epsilon Delta

Garnet Key

Mortar Board

JEAN SAYER
Sanford
President, Garnet Key
Mortar Board
Secretary, University Government Association

LOREN (DUKE) MALTBY
President, Sigma Chi
Captain, Football Team
Gold Key

FAYE PATTERSON
Jacksonville
Mortar Board
Garnet Key
Chairman, Off-Campus Court

BILL WATERS
St. Petersburg
Vice-President, University Government Ass'n.
Gold Key
Sandspur

BOB LANIGAN
Coral Gables
President, Senior Class
Gold Key
Varsity Athletics

DORIS HARDING
Mt. Dora
President, Mortar Board
Garnet Key
Judiciary

HARRY COPELAND
Marianna
Editor, Smoke Signals
Gold Key
Vice-President, Wesleyan Players

ANN SCUDDER
San Antonio
Mortar Board
Garnet Key
University Senate

EARL DOBERT
Tampa
Editor, Florida Flambeau
Omicron Delta Kappa
Gold Key

CYNTHIA LEINBECH
St. Petersburg
Mortar Board
President, Tarpon Club
"F" Club

HERB MARSH
Jacksonville
Advertising Manager, Tally-Ho
University Government Association
President, MGA

BETSY BANTON
Tampa
Managing Editor, Flambeau
Garnet Key
Parliamentarian, Senior Class

FRONT ROW: Leslie Busbee, Jean Sayer, Bob Lanigan. BACK ROW: Betsy Blanton, Susie Sossamon, Ann Eidson.

OFFICERS

President
BOB LANIGAN

Vice-President
JEAN SAYER

Treasurer
ANN EIDSON

Secretary
LESLIE BUSBEE

Parliamentarian
BETSY BLANTON

Social Chairman
SUSIE SOSSAMON

the senior class

Before there is time to realize it, four years have passed. Classes, exams, registration, football games, parties and all that makes college are over. The seniors have received their long awaited diplomas and left Tallahassee with only fond memories of Florida State University.

the senior class

A Job Well Done

FIRST ROW: **Aase, Rebecca**—Tallahassee; B.S., Business Education; University Circus; Cotillion; Homecoming Queen's Court; Phi Kappa Tau Dream Girl—1950; Alpha Omicron Pi. • **Abbot, Frances**—Jacksonville; B.S., Arts and Sciences, Biological Science; Counselor for transfers. • **Abney, Lorene**—Fort Pierce; B.M.E., Music, Music Education; MRNC; BSU; Sigma Alpha Iota; University Chorus; Women's Glee Club; Choral Union; Gamma Phi Beta, president. • **Adams, Catherine**—Clearwater; B.S., Home Economics, Clothing and Textiles; Home Economics Club. • **Adams, Ginny**—Tampa; B.S., Arts and Sciences, Social Welfare; Honor Court, Women's Judiciary; Wesley Foundation, president; Junior Counselor; Mortified; YWCA, president; Confederacy; Reynolds, V. Pres. • **Addison, Betty Lee**—Arcadia; B.A., Library Training and Service, Library Science; Soltos; Junior Counselor, Sigma Tau Delta.

SECOND ROW: **Allen, Jean**—Tampa; B.S., Education, Art Education; Transfer-Student Stephens College; Gamma Phi Beta. • **Allen, Glenn**—Clearwater; B.S., Arts and Sciences, Economics; Varsity Football; University Government Assoc.; Circus; Gold Key; L'Apache; Kappa Alpha. • **Alonso, Leonor**—Tampa; A.B., Arts and Sciences, Spanish; Los Picaros. • **Altman, Barbara**—Jacksonville. • **Ammans, Jack**—Findley, Ohio. • **Anderson, Jerold**—Jacksonville; A.B., Arts and Sciences, Spanish; Sigma Delta Pi.

THIRD ROW: **Anderson, Phyllis**—Hernando; B.S., Education, Elementary Education; Junior Counselor; Wesley Foundation. • **Anderson, Ruth E.**—Winter Park. • **Anderson, William M.**—Marianna. • **Angle, Mary Jane**—Haines City. • **Archbold, Marilyn**—Jacksonville; A.B., Arts and Sciences, Inter-American; Women's Judiciary, University Court; Garnet Key; Mortar Board; Chairman, Freshman Orientation Com.; Chairman, Inter-Church Fellowship; Freshman Flunkies; Sophomore Council; Westminster Fellowship, Sec't and V. Pres.; Zeta Tau Alpha. • **Atkinson, Marilyn**—Winter Haven; B.S., Arts and Sciences, Psychology; Alpha Xi Delta.

AASE
ALLEN, J.
ANDERSON, P.

ABBOT
ALLEN, G.
ANDERSON, R.

ABNEY
ALONSO
ANDERSON, W.

ADAMS, C.
ALTMAN
ANGLE

ADAMS, G.
AMMANS
ARCHBOLD

ADDISON
ANDERSON, J.
ATKINSON

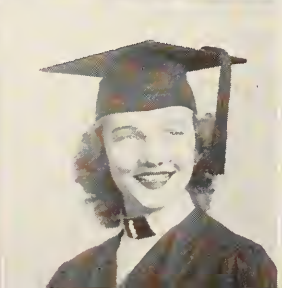

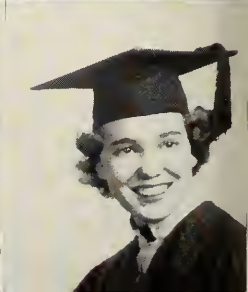

AUGHMAN
BANCKER
BATES, BETTY JANE

BACIGALUPI
BARBER
BAYLESS

BADCOCK
BARRINEAU
BEAMAN

BAILEY
BASS
BEARDEN

BAKER
BASSETT
BELL, V.

BALL
BATES, BRYAN, JR.
BELL, J.

FIRST ROW: **Aughman, John**—Wabasso. • **Bacigalupi, Joycelyn**—Bradenton. • **Badcock, Maida F.**—Mulberry; B.S., Education, Elementary Education; Sophomore Council; University Chorus; Tarpon Club; Cotillion; Kappa Delta. • **Bailey, Betty Jo**—Blountstown. • **Baker, Willard "Ba"**—Miami; A.B., Political Science; Wesley Faundation; Jr. Rep., Men's Judiciary; Las Picaras; Honar Committee, Co-Chairman; University Court, Jr. Representative, Chief Justice; Gold Key; Who's Who. • **Ball, Joy**—Miami; B.S., Commerce, Secretarial Science; Catillion.

SECOND ROW: **Bancker, Pat**—Live Oak; B.A., Arts and Sciences, English Literature; Sandspur; Newman Club. • **Barber, Betty Sue**—Cross City; B.S., Education, Art Education; F Club; Women's Recreation Association, Treas. • **Barrineau, Jean**—Pensacola; B.M.E., Music, Music Education; Bryano Hall—V. Pres.; Junior Counselor; Music Education National Conference; University Chorus; Pi Kappa Lambda; Sigma Alpha Iota; Alpha Xi Delta. • **Bass, William**—Sarasota; B.S., Commerce, Advertising; WFSU, Production Mgr.; University Chorus; Homecoming Committee; Canterbury Club; FSU Circus; Speech Department Plays. • **Bassett, Marianne**—Ft. Lauderdale; A.B., Arts and Sciences, Spanish; University Singers, Women's Glee Club; Freshman Flunkies; Alpha Gamma Delta. • **Bates, Bryan, Jr.**—Tallahassee.

THIRD ROW: **Bates, Betty Jane**—Leesburg; B.S., Home Economics; General. • **Bayless, Theodore, Jr.**—Toledo, Ohio; B.S., Social Welfare; Press Club; Male Chorus; University Chorus; Social Work Club. • **Beaman, Patricia**—Jacksonville; B.S., Home Economics, Home Economics Education; Home Economics Club. • **Bearden, Anna Lou**—Sarasota. • **Bell, Vance**—Melbourne. • **Bell, James**—Tallahassee; Business, Commerce; Canterbury Club.

February Graduation Speaker

Dear Dad, this is positively the last time but—after all, seniors have to be seen in the right places . . . .

the senior class

Have You Had 101?

FIRST ROW: **Benjamin, Lee**—Miami. • **Bennett, Jean**—West Palm Beach; A.B., Arts and Sciences, Art; Freshman Flunkies; Sophomore Council; Art Club; Panhellenic; Chi Omega. • **Bennett, William**—Perry; B.S., Education, Physical Education; Men's Recreation Assoc.; AAHPER; Infirmary Staff; Sigma Nu. • **Benz, Martha Ann**—Miami. • **Betz, Marian Ann**—Dunedin; A.B., Education, Art Education; Junior Counselor; University Chorus; Sophomore Council. • **Bevis, John T. Jr.**—Chattahoochee.

SECOND ROW: **Birchard, Alvena**—St. Petersburg; B.S., Education, Elementary Education; WFSU; Sandspur; Handbook Committee; Tally-Ho; Freshman Flunkies; Student Christian Association; Westminster Fellowship; Kappa Alpha Theta. • **Birt, Warren Arthur**—Jacksonville; B.S., Arts and Sciences, Zoology; Florida Academy of Sciences; Sigma Phi Epsilon. • **Blackketter, Donna**—Bradenton; B.M.E., Music, Music Education; Homecoming Queen's Court; Miss Gymkana of 1950; "Mikado"; Music Educator's National Assn.; Freshman Carnival; Women's Glee Club; Alpha Xi Delta. • **Blount, Madge**—Arcadia; B.S., Social Welfare, Social Work. • **Boerwinkle, Elizabeth Ruth**—Jacksonville; B.S., Education, Math and Science. • **Bonner, F. C.**—Jacksonville; B.S., Commerce; Sigma Chi, president.

THIRD ROW: **Booth, Allen**—Plant City; B.S., Business, Restaurant and Hotel Management; Junior Hotel Men of America; Phi Kappa Tau. • **Booth, Georgia**—Tallahassee; B.S., Education, Elementary Education. • **Borkovic, John H.**—Rochester, Pa.; B.S., Education, Physical Education; Intramurals; Newman Club. • **Boulware, Lois**—Tallahassee; B.A., School of Library Training and Service, Library Science; Soltas; Wesley Foundation; Glee Club; Tally-Ho; Zeta Tau Alpha. • **Bowler, Mary M.**—West Palm Beach; B.S., Home Economics, Housing and House Furnishings; Freshman Flunkies; Bit and Spur; Home Economics Club; Alpha Delta Pi, treasurer. • **Bowles, Rita Gwen**—Green Cove Springs.

BENJAMIN, LEE
BIRCHARD
BOOTH, A.

BENNETT, J.
BIRT
BOOTH, G.

BENNETT, W.
BLACKKETTER
BORKOVIC

BENZ
BLOUNT
BOULWARE

BETZ
BOERWINKLE
BOWLER

BEVIS
BONNER
BOWLES

BRADHAM BRITSCH BROWNING | BRADLEY BRITTON BRUNER | BRADY BROKOW BUECHLY | BRAYMER BROOKS BUISSIT | BREEDEN BROOME BULLOCK | BRINSON BROWN BULTER

FIRST ROW: **Bradham, Charlie**—Jacksonville; B.S., Public Administration; Swimming Team, Mgr.; F Club; Male Chorus; Air Force ROTC; Flambeau. • **Bradley, Dorothy**—Tallahassee. • **Brady, Charles G.**—West Palm Beach; B.S., Arts and Sciences, Physics; Theta Chi. • **Braymer, Barbara Jean**—Bradenton; B.S., Education, Elementary Education; Talaria; Westminster Fellowship; YWCA; Junior Counselor; Manatee County Club; Writer's Club; Alpha Chi Omega, V. Pres.; Kappa Delta Pi. • **Breeden, Betty**—Plant City; B.S., Social Welfare, Social Work; Social Work Club; Junior Counselor. • **Brinson, Mills**—Marianna; B.S., Arts and Sciences, Medical Technician; Delta Tau Delta.

SECOND ROW: **Britsch, Edward J.**—Tallahassee. • **Britton, Elizabeth A.**—Tampa; B.S., Education, Physical Education; F Club; Tarpon Club. • **Brokow, Mary**—Orlando. • **Brooks, Barbara**—Tampa. • **Broome, Aileen**—Orlando; B.S., Business, Business Education; Pi Omega Pi; Future Business Leaders of America. • **Brown, Betty Jean**—Coral Gables; B.S., Social Welfare, Social Work; Flambeau; Social Work Club; Newman Club; Pep Club; Freshman Carnival; Landis Hall, V. Pres.; Phi Mu.

THIRD ROW: **Browning, Mary Helen**—Madison; B.M.E., Music, Music Education; Women's Judiciary; House Presidents' Council Chairman; Gilchrist, House Pres.; South Cawthon, House Pres.; Choral Union; University Chorus. • **Bruner, David E.**—Titusville. • **Buechly, Barbara Jane**—Miami. • **Buissit, Mary June**—St. Petersburg; A.B., Education, English and Spanish; "The Male Animal"; "Iphigenia". • **Bullock, Espin E.**—Pensacola. • **Bulter, Joan Catherine**—Daytona Beach.

I. D. Card Pictures

Dear Son, now that it's all over, who is this Miss Ellanious that you've been spending so much money on? . . . .

the senior class

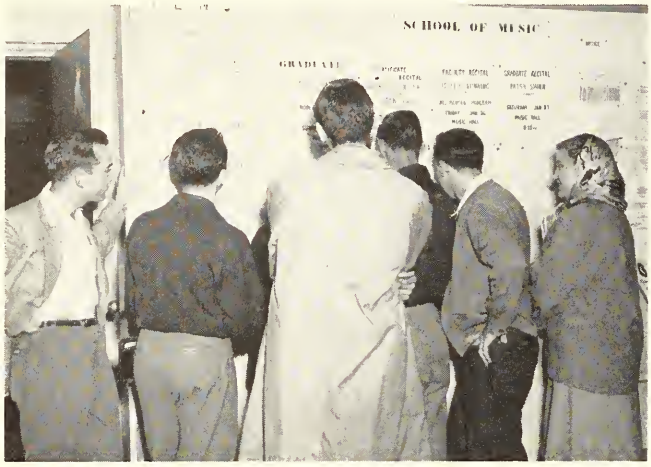

Did I Pass?

FIRST ROW: **Burdest, Mimms**—Tallahassee. • **Burgess, Madalyn**—Pensacola • **Burgess, Virginia**—Stuart; B.S., Journalism; Flambeau. • **Burry, Mary V.**—Jacksonville; B.S., Journalism; Freshman Flunkies; Press Club; Flambeau; Sigma Kappa, Recording Secretary. • **Busbee, Lessie**—St. Petersburg; A.B., Arts and Sciences, English; Junior Class, Secretary; Senior Class, Secretary; Garnet Key; Who's Who in American Colleges and Universities; University Chorus; Freshman Flunkies; Tally-Ho, Editor of Faculty and Administration; Sigma Tau Delta; Pinellas County Club, president; Delta Delta Delta. • **Bynum, Rosemary**—Panama City; B.S., Education, Elementary Education; Newman Club.

SECOND ROW: **Calder, Betty Lou**—Tallahassee. • **Callaway, Edgar H.**—Apalachicola. • **Calvetti, Joe**—Newbury, New York. • **Camp, Ann**—Tallahassee. • **Campbell, George**—Crestview. • **Campbell, Hazel B.**—Milton.

THIRD ROW: **Caporusso, Pat**—Miami; B.A., Arts and Sciences, Art; Newman Club. • **Carey, Gertrude**—Orlando; B.S., Home Economics, Home Economics Education; Home Economics Club; Kappa Delta. • **Carlin, Donna**—Jacksonville; B.S., Applied Social Sciences, Social Work; Social Work Club; Art Club; I.R.C.; W.R.A.; Alpha Omicron Pi. • **Carter, Charles Henry**—Bradenton; B.S., Arts and Sciences, Bacteriology. • **Carter, Charles L.**—Tallahassee; B.S., Journalism, Journalism; Sigma Delta Chi; Tally-Ho, Sports Editor; Flambeau; Gymkana; Press Club; Phi Delta Theta. • **Carter, Harris**—Tampa.

BURDEST
CALDER
CAPORUSSO

BURGESS, M.
CALLAWAY
CAREY

BURGESS, V.
CALVETTI
CARLIN

BURRY
CAMP
CARTER, C. H.

BUSBEE
CAMPBELL, G.
CARTER, C. L.

BYNUM
CAMPBELL, H.
CARTER, H.

CARTER, M
CHICK
COBB, J.

CASEY
CLARKE
COGGIN

CASKIE
CLARY
COLEMAN

CHARLESWORTH
CLEMONS
CONBY

CHAVOUS
CLONTS
CONDICT

CHEESMAN
COBB, B. J.
CONNOR

FIRST ROW: **Carter, Martha W.**—Tallahassee; A.B., Arts and Sciences, English; Kappa Kappa Gamma. • **Casey, Charlane**—Bonifay. • **Caskie, Gladys Letitia**—St. Petersburg; A.B., Arts and Sciences, English; Sigma Tau Delta, President; Talaria; Christian Science Organization; F Club; Flambeau. • **Charlesworth, Betty**—Ft. Lauderdale; B.S., Applied Social Sciences, Social Work; Junior Counselor; Judiciary; Senior Hall Council; University Chorus; Social Work Club; Wesley Foundation Council; Village, Vice President; IF Week Council; Honor Committee. • **Chavous, Ronald**—Bushnell. • **Cheesman, Owen**—Pensacola.

SECOND ROW: **Chick, Joyce Muriel**—Titusville; B.S., Arts and Sciences, Psychology. • **Clarke, Mary Ann**—Monticello; B.S., Education, Elementary Education; Freshman Carnival; Usher Committee; Kappa Delta. • **Clary, Martha Roslyn**—Crestview; B.M.E., Music, Choral; Sigma Alpha Iota; Kappa Delta Pi; Women's Glee Club, President and Vice President; "Slow Dusk"; "Mikado"; Wesley Foundation Council. • **Clemons, Doris**—Tallahassee; A.B., Arts and Sciences, Music; Sigma Alpha Iota; University Chorus; Women's Glee Club, Secretary-Treasurer; Newman Club; Freshman Flunkies, Freshman Carnival; Sandspur. • **Clonts, Dorothy**—Stuart; B.M., Music, Voice; Sigma Alpha Iota; Junior Counselor; University Singers, President; Choral Union. • **Cobb, Betty June**—Miami; B.S., Education, Physical Education; Sophomore Council; Cotillion; F Club; AAHPER, Secretary; P.E.A.; Life Saving Corps.

THIRD ROW: **Cobb, Jay**—Coral Gables; B.S., Education, Elementary Education; Freshman Flunkies; Cotillion; Kappa Alpha Theta. • **Coggin, Madaline**—Chipley. • **Coleman, Richard**—Atmore, Alabama; B.S., Social Welfare, Social Work; Alpha Phi Omega; Social Work Club; Monitor; Intramurals. • **Conby, Morgan E.**—Cross City. • **Condict, Audrey**—Orlando; B.S., Education, Recreation; Sandspur; Kappa Alpha Theta. • **Connor, Bette**—Bristol; B.S., Education, English.

Congratulations!

Oh, Dick, just any little ole two and a half carat diamond will do the trick for graduation . . . .

the senior class

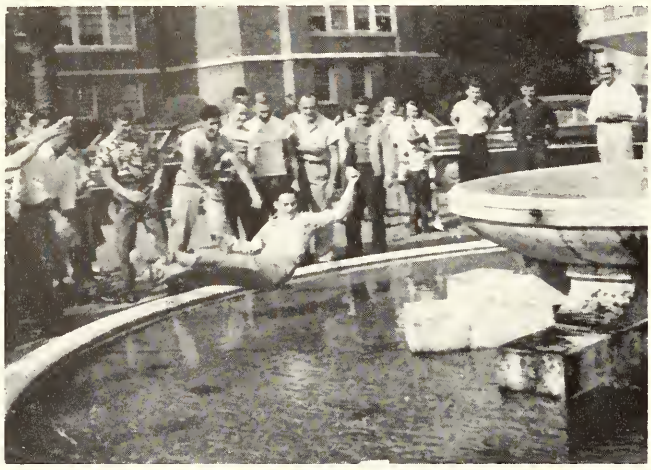

This Won't Hurt

FIRST ROW: **Cook, Emma Lou**—Delray Beach; B.S., Education, Elementary Education; Classics Club. • **Copeland, Harry**—Marianna; A.B., Journalism, Journalism; Talaria, Editor; Wesley Players, Vice President; Gold Key; Sandspur. • **Costin, Sara Jo**—Port St. Joe; A.B., Education, Elementary Education; Delta Zeta. • **Coutts, Robert Laroy**—Valparaiso. • **Cowan, James**—Hendersonville, N. C. • **Cowan, Jean Marie**—Tampa; B.S., Home Economics, General Home Economics; Home Economics Club; Tally-Ho Typist; Alpha Xi Delta.

SECOND ROW: **Cowen, Frances B.**—Chattahoochee; B.S., Home Economics, Home Economics Education; Home Economics Club; Senior Hall. • **Cowen, Mary**—Chattahoochee; B.S., Home Economics, Home Economics Education; Home Economics Club, President; Omicron Nu, Secretary; Kappa Delta Pi; Junior Counselor; Senior Hall. • **Cox, Jasper, Jr.**—Greenville. • **Cozart, Dot**—Graceville. • **Crane, Freeda**—Lakeland. • **Creswell, Alicia**—Xenia, Ohio; B.S., Education, Recreation; Flambeau; Cotillion; Tally-Ho, Copy Editor; Phi Mu, President.

THIRD ROW: **Crisp, Robert**—St. Petersburg; B.S., Business, Commerce; I.F.C.; L'Apache; Pi Kappa Alpha. • **Crotty, John**—Miami; A.B., Arts and Sciences; Inter American; Los Picaros; Wesley Players. • **Croup, Wallace**—St. Petersburg; B.S., Social Welfare, Social Work; Male Chorus; University Chorus; Social Work Club; Lambda Chi Alpha. • **Cubbedge, Gay**—Winter Park; A.B., Arts and Sciences, Spanish; Sophomore Council; F-Club; Off Campus Court; W.R.A. Board; Freshman Flunkies; Delta Delta Delta. • **Culbreth, Sara**—Panama City; B.S., Education, Elementary Education; Circus; University Singers; B.S.U. • **Curry, Barbara**—Sarasota; B.S., School of Social Welfare, Social Work; Social Work Club; Canterbury Club; Senior Hall Council; Alpha Xi Delta.

COOK
COWEN, F.
CRISP

COPELAND
COWEN, M.
CROTTY

COSTIN
COX
CROUP

COUTTS
COZART
CUBBEDGE

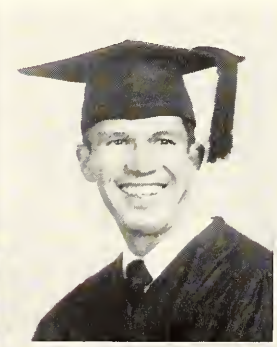

COWAN, J.
CRANE
CULBRETH

COWAN, J. M.
CRESWELL
CURRY

CZZOWITZ
DAVIS, B. J.
DAY, B. J.

D'ALESSANDRO
DAVIS, G.
DAY, J. T.

DANCE
DAVIS, L.
DAY, N.

DANFORD
DAVIS, M. E.
DEAL

DANIEL
DAVIS, M. A.
DEAN

DAVIDSON
DARSEY
DECKER

FIRST ROW: **Czzowitz, Lewis**—Butler, Penna. • **D'Alessandro, Apollonia**—Fort Myers; B.S., Education, Commerce; North Cawthon Hall, Vice President; Newman Club; F.B.L.A. Club. • **Dance, Joyce**—Lakeland; B.S., Education, Elementary Education; Cotillion; Alpha Delta Pi. • **Danford, Ardath**—Tallahassee; A.B., School of Library Training and Service, Library Science; Day Student Organization, President; Soltas, President. • **Daniel, Martha Sue**—Winter Haven; B.S., Education, Elementary Education. • **Davidson, Betty Sue**—Avon Park.

SECOND ROW: **Davis, Betty Jane**—Tallahassee; A.B., Arts and Sciences, Speech Correction; Zeta Phi Eta, President; D.S.F., President; Speech Department Productions; Y.W.C.A.; Freshman Flunkies. • **Davis, Glenn**—Jacksonville. • **Davis, Lem**—Perry. • **Davis, Marion Ellise**—Kissimmee; A.B., Arts and Sciences, Speech; Pre-Law Club; Canterbury Club; Speech Productions; Freshman Flunkies; Chi Omega. • **Davis, Margaret A.**—Pensacola; B.S., School of Social Welfare, Social Work; Social Work Club. • **Darsey, John R.**—Amsterdam, Ga.

THIRD ROW: **Day, Billie Jean**—Punta Gorda; B.S., Education, Elementary Education. • **Day, June Theresa**—Coral Gables; B.S., Education, Elementary Education; Newman Club; Junior-Senior Prom Elections Chairman; Alpha Xi Delta, Vice President. • **Day, Nancy**—Orlando; A.B., Arts and Sciences, Spanish; Village, Vice President; Los Picaros; Casa Cervantes; Pi Delta Phi; University Reading Room Chairman; Radio Workshop; Christian Science Organization. • **Deal, John F. Jr.**—Marianna; B.S., Education, Industrial Arts; Industrial Arts Club. • **Dean, Harry**—Tallahassee. • **Decker, John Boyd**—Daytona Beach.

Don't Step on the Goldfish

Sure, Joe, I'd love to wear your football 'til the season's over . . . .

the senior class

Ex-Sen. Pepper, Rep. Sikes and Pres. Campbell

FIRST ROW: **Dekle, Betty Anne**—Ocala. • **DeRolph, Joy Ann**—DeLand; B.S., Education, Elementary Education; Tally-Ho, Editor of Senior Section; Y.W.C.A.; Sandspur Advertising Staff; Gymkana; Usher Committee; Freshman Flunkies; Alpha Xi Delta, Corres. Sec. • **Delwar, Katherine**—Felda; Pi Omega Pi, Vice President; FBLA Club, Treasurer. • **Dickson, Lawrence F.**—Tampa. • **Dobert, Earl**—Tampa; B.S., School of Journalism, Journalism; Florida Flambeau, Editor in Chief; Omicron Delta Kappa; Press Club; Men's Honor Court; Homecoming; WFSU, Publicity Director; Sandspur, Publicity Chairman; Publications Committee. • **Donahue, Lorraine**—Miami; B.A., Education, Elementary Education; WFSU; Newman Club.

SECOND ROW: **Doro, Marion**—Ocala; A.B., Arts and Sciences, Political Science; Women's Judiciary; Honor Committee; Garnet Key, Secretary and V. Pres.; Mortar Board, Secretary; Bryan, Pres.; Reynolds, V. Pres.; Talaria; Classics Club; Sophomore Council; Freshman Flunkies. • **Douglas, Virginia A.**—Dade City; B.S., Education, Health Education; Transfer from Florida Southern College; Health Club, Secretary; Chorus; Junior Counselor; Wesley Foundation. • **Drake, Betty Jo**—Tallahassee. • **Duckworth, William G.**—Tallahassee. • **Duncan, Betty Jane**—Daytona Beach; B.S., Applied Social Sciences, Social Work; Tally-Ho; Sandspur; Social Work Club; Zeta Tau Alpha, President. • **Duncan, Vivian J.**—West Palm Beach; B.A., Education, Elementary Education.

THIRD ROW: **Dunn, Julia**—Tallahassee. • **Durrance, Patsy Ruth**—Ft. Meade; B.S., Education, Business; Pi Omega Pi; Press Club; FBLA Club; B.S.U. • **Dykes, Flora E.**—Miami. • **Eason, Claridell C.**—Tampa. • **Eckert, James O.**— Akron, Ohio; B.S., School of Education, Math-Science; Governor, East Wing of Senior Hall; Student Union Organization; Choral Union; U.S. Naval Reserve—Air. • **Eddins, John**—Bushnell.

DEKLE
DORO
DUNN

DeROLPH
DOUGLAS
DURRANCE

DELWAR
DRAKE
DYKES

DICKSON
DUCKWORTH
EASON

DOBERT
DUNCAN, B. J.
ECKERT

DONAHUE
DUNCAN, V. J.
EDDINS, J.

EDDINS, M.
ELLIS
ERIKSON

EDMISTON
ELLISON
EUBANKS

EDMONDSON
EMMERSON
EVANS, P.

EDWARDS, M.
ENGEL
EVANS, W.

EDWARDS, T.
ENNIS
EVERETT

EIDSON
ENNO
FAHLE

FIRST ROW: **Eddins, Mary**—St. Augustine; B.A., School of Library Training and Service, Library Science; YWCA, Treasurer and Vice President; Soltas; Flambeau Staff; Junior Counselor; Freshman Flunkies; Gymkana; Confederates; Alpha Xi Delta • **Edmiston, George**—St. Augustine • **Edmondson, Elizabeth**—Sarasota—B. S., School of Education, Early Childhood and Elementary Education; Alpha Xi Delta, Secretary. • **Edwards, Miriam**—Quincy; B.S., School of Home Economics, Home Economics Education; Florida Home Economics College Clubs, President; Home Economics Club, President; Junior Counselor; Landis Social Chairman. • **Edwards, Theresa**—Port St. Joe; B.S., Education, Elementary Education; Newman Club; Sigma Kappa. • **Eidson, Ann**—Orlando; B.A., School of Arts and Sciences, English; Sophomore Council, Secretary; Jennie Murphree, President; Women's Senate; Senior Class Treasurer; Garnet Key; Pi Beta Phi, President.

SECOND ROW: **Ellis, Nancy Ann**—Ocala; B.M.E., Music, Music Education; University Chorus; University Singers; Women's Glee Club; MENC; Sigma Alpha Iota. • **Ellison, A. C.**—Foley; B.S., Business, Business Administration; Delta Sigma Pi, Chairman of Publicity Committee, Chairman of Social Welfare Committee; Intramurals Basketball Team. • **Emmerson, Isabel**—Sarasota. • **Engel, Ruth**—Homestead; A.B., Education, Spanish; Junior Counselor; Kappa Delta Pi. • **Ennis, Robert N.**—Fort Pierce. • **Enno, Marie L.**—Tampa; B.S., Education, Elementary Education.

THIRD ROW: **Erikson, Walter**—Brooklyn, N. Y. • **Eubanks, Norman Francis**—Clearwater; B.S., Education; Sophomore Class Vice President; Football; Track; All Dixie Conference End; F Club; Pi Kappa Alpha. • **Evans, Pat**—Foley. • **Evans, Wanda**—Titusville; B.S., Education, Elementary Education; Freshman Flunkies; Freshman Carnival; Junior Counselor; Senior Rep. to Univ. Senate; Westminster Fellowship; Alpha Chi Omega. • **Everett, Caroline**—St. Petersburg. • **Fahle, Julia**—Lakeland; B.S., Education, Elementary Education; Freshman Flunkies; Geography Club; Sandspur Business Staff; Flambeau Circulation Staff; YWCA; Alpha Xi Delta.

T.B. or Not T.B.?

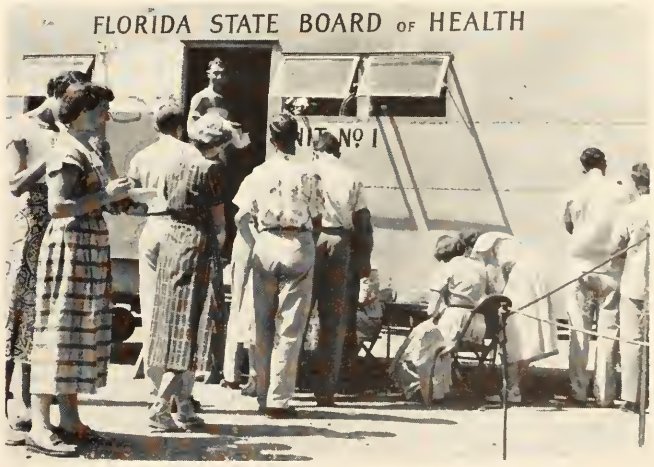

Do you suppose they would ever think of giving us three hours credit for sitting through commencement? . . . .

the senior class

No Place to Go

FIRST ROW: **Faircloth, Angele**—Jacksonville; B.S., Business, Business Education; Pi Omega Pi; Future Business Leaders of America; Wesley Foundation; Circus. • **Falls, Gloria Montyne**—Frostproof; A.B., Education, Business Education; Pi Omega Pi; FBLA; B.S.U.; Y.W.C.A. • **Fitzgerald, Pat**—Coral Gables; B.S., School of Arts and Sciences, Math; Alpha Lambda Delta, Junior Counselor; Newman Club; Alpha Xi Delta. • **Flanders, Katherine Jean**—Sebring; A.B., Arts and Sciences, Child Psychology; Kappa Delta Pi; Transfer Counselor; Wesley Foundation; Magnolia, House President. • **Fleming, Mavis**—Laurel Hill; B.S., Education, Math and Science; Alpha Lambda Delta. • **Fleury, Alice**—Tampa; B.S., Education, Elementary Education; Kappa Delta Pi, Newman Club.

SECOND ROW: **Floyd, Carla**—Winter Park, B.S., Arts and Sciences, Physiology; Sophomore Council, Alpha Lambda Delta; American Chemical Society, F Club. • **Floyd, Charles Leslie**—Pensacola; B.S., Physical Education; President of A.A.H.P.E.R., Volleyball team co-captain; Circus; Sigma Delta Psi; second string All-American Volleyball. • **Folmar, Ouida Annette**—Crestview; B.S., Social Welfare, Social Work, Junior Counselor, Social Work Club, Kappa Delta. • **Forbes, Mary Ruth**—Jacksonville; B.S., Education, elementary education; Junior Counselor, University Singers, BSU; Freshman Flunkies, Freshman Carnival, Floor chairman, House Council, Phi Mu. • **Forehand, Harriet Ann**—Lakeland, B.S., Business, Business Administration; Panhellenic president; Judiciary, U.G.A. Funds comm., Freshman Flunkies; Chi Omega, vice-president. • **Fortune, Johnnie**—Laurel Hill.

THIRD ROW: **Foster, Edith** — Norfolk, Va.; B. A., Arts and Sciences, Spanish; Los Picaros; Sigma Delta Pi; Alpha Chi Omega. • **Foster, Barbara**—Norfolk, Va.; B.S., Education, Elementary Education; Los Picaros; Alpha Chi Omega. • **Fountain, Mary V.**—Monticello. • **Fox, Edward L., Jr.**—Fremont, Ohio; B.S., Education, Physical Education; (transfer from Findlay College); AAHPER; F Club; varsity letters in football and track. • **Francis, Joan Elizabeth**—Tampa; B.S., Education, Elementary Education; Kappa Delta Pi; Newman Club. • **Fuller, Robert John**—Portsmouth, Ohio; B.S., Arts and Sciences, Economics; L'Apache; Tri-Delt House Father; Bachelor's Club; Theta Chi.

FAIRCLOTH
FLOYD, C.
FOSTER, E.

FALLS
FLOYD, C. L.
FOSTER, B.

FITZGERALD
FOLMAR
FOUNTAIN

FLANDERS
FORBES
FOX

FLEMING
FOREHAND
FRANCIS

FLEURY
FORTUNE
FULLER, R. J.

FULLER, R. A.
GALLAGHER
GATTON

FUNCHESS
GAHLENBECK
GEER

FURLOW
GANTENBEIN
GIBSON, F. N., JR.

FUTCH
GARCIA
GIBSON, S. R.

GADDY
GARRETT
GIGL

GAINES
GARRISON
GILLESPIE

FIRST ROW: **Fuller, Ruth Ann**—Ponte Vedra Beach; A.B., Education; Elementary Education; Tally-Ho; Circus; WFSU; Junior Counselor; Sandspur Committee; Speech Play. • **Funchess, Fay**—Panama City. • **Furlow, Frances Russ**—Winter Haven; A.B., Arts and Sciences, English; Sigma Alpha Iota; Westminster Fellowship, Vice-Pres.; Sigma Tau Delta; Junior Counselor; Classical Club, President; Eta Sigma Phi; Alpha Lambda Delta. • **Futch, Helen**—Live Oak; A.B., School of Library Training and Service, Library Science; Soltas; Gamma Phi Beta. • **Gaddy, Elizabeth Elaine**—Jacksonville; A.B., Education, English. • **Gaines, Ray**—Tallahassee.

SECOND ROW: **Gallagher, Janet N.**—DeFuniak Springs; B.S., Education, Elementary Education; Gamma Phi Beta. • **Gahlenbeck, William**—Pensacola; B.S., Applied Social Science, Commerce; L'-Apache; Pi Kappa Alpha. • **Gantenbein, Delbert A.**—New Albin, Iowa; B.S., Commerce, Advertising. • **Garcia, Elsie May**—St. Petersburg. • **Garrett, Mary Louise**—Birmingham, Alabama; B.S., Education, Recreation; Transfer; Off Campus Court; F Club; Alpha Chi Omega. • **Garrison, Paul Eugene**—Pensacola; B.S., Arts and Sciences, Political Science; Chairman, Elections Committee; President, International Relations Committee; Governor, Senior Hall for Men; Number 9 Club; Chairman, Re-elect Pepper Club.

THIRD ROW: **Gattan, Rex L.**—Highland Park, Mich.; B.S., Business, Marketing; Intramural Softball; Theta Chi. • **Geer, Sibyl Lolita**—West Palm Beach. • **Gibson, Frank N., Jr.**—Brooksville; B.S., Arts and Sciences, Geography; Alpha Phi Omega; President, Rifle Club. • **Gibson, Sarah Ruth**—Madison; B.A., School of Library Training and Service, Library Science; Soltas; Zeta Tau Alpha. • **Gigl, Elizabeth Anne**—Jacksonville; B.S., Business, Business Education; Women's Glee Club; Freshman Flunkies; Business Education Club; Future Business Leaders of America. • **Gillespie, Barbara Ann**—Pensacola; B.S., Home Economics, Child Development; Home Economics Club; B.S.U.; Child Development Forum.

I Guess So

Guaranteed to every co-ed: One date before graduation . . . .

the senior class

Landis Isn't a Mere Building

FIRST ROW: **Gillette, E. Virginia** — St. Petersburg; Arts and Sciences, Art; Sandspur; Sweetheart of Lambda Chi Alpha; Sigma Kappa. • **Gilmer, James W.**—Jacksonville. • **Glaze, Hal Thomas**—Orlando; B.S., Arts and Sciences, Mathematics; Rifle Club. • **Glenn, Eugenia**—Cross City; B.M.E., School of Music, Music Education; Circus; Choral Union; Kappa Alpha Theta. • **Goddard, Joan E.**—Jacksonville; B.S., Education, Elementary Education; Gamma Phi Beta. • **Goldberg, Lyla**—Hollywood; B.S., Arts and Sciences, Psychology; WFSU; Sandspur; Psychology Club; Newcomers Film Club; Les Jongleus.

SECOND ROW: **Golson, Frank M., Jr.**—Marianna; B.S., School of Business, Accounting. • **Gould, Sarah Jean**—Tallahassee; B.S., School of Education, Elementary Education; Secretary, Day Students Organization. • **Govantes, Mercedes**—Tampa; B.S., Business, Business Administration; Los Picaros, Vice President; Newman Club. • **Graham, John**—Orlando. • **Granagham, Marylaide Joyce**—Jacksonville; B.S., Social Work, Social Work; Social Work Club; Zeta Tau Alpha. • **Granger, Walter**—West Palm Beach.

THIRD ROW: **Greenberger, Daryl**—Chicago. • **Green, Betty**—Miami. • **Gregory, Anne Marie**—Miami; B.S., School of Journalism, Journalism; News Editor, Flambeau; Criticism Editor, Talaria; Newman Club; Secretary, Press Club; Theta Sigma Pi; Freshman Flunkies; University 4-H Club. • **Gregory, Betty**—Quincy. • **Gregory, Joyce Anne**—Dania; B.M.E., Music, Music Education—Choral; Sigma Alpha Iota; Women's Glee Club; University Chorus; Freshman Flunkies; President, Delta Delta Delta. • **Gresham, Doyle**—Pensacola.

GILLETTE
GOLSON
GREENBERGER

GILMER
GOULD
GREEN

GLAZE
GOVANTES
GREGORY, A. M.

GLENN
GRAHAM
GREGORY, B.

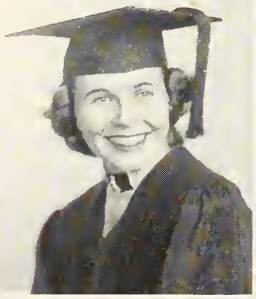

GODDARD
GRANAGHAM
GREGORY, J. A.

GOLDBERG
GRANGER
GRESHAM

GRIFFING
GRIFFIN
GRIFFITH, V. V.

GRIFFITH, J.
GROEZINGER
GURNEY

GUNN
HAGER
HALL, H. P., JR.

HALL, R. R.
HALL, H. D.
HAMILTON

HAND
HARDING, B. J.
HARDING, R.

HARDING, D.
HAYNES
HARFORD

FIRST ROW: **Griffing, Pat**—Tallahassee. • **Griffin, Jennette**—Jacksonville. • **Griffith, Virginia Verl**—St. Petersburg; B.S., Business, Secretarial Science; Future Business Leaders of America. • **Griffith, James**—Darlington; B.S., Education, Math, Physics; Walton County Club. • **Groezinger, Edna Elizabeth**—Palma Sola; B.A., Library Training and Service, Library Science; Band; Soltas; B.S.U. • **Gurney, Betty**—Tampa.

SECOND ROW: **Gunn, James E.**—Tallahassee; B.S., Education, Social Studies; Men's Judiciary, 1949-50; University Honor Court, '49-'50; Arnold Air Fraternity; Adelphos Society, President; Homecoming Committee, '49-'50; Constitution Committee '49; Alpha Kappa Psi, Chaplain; Lambda Chi Alpha, President. • **Hager, Ralph S.**—Tallahassee; B.S., Journalism, Journalism; Flambeau; Varsity Debate Squad; WFSU; University Symphony, Publicity Chairman. • **Hall, Hugh Pierce, Jr.**—Center Hill; B.S., Business, General Business. • **Hall, Rita Rose**—Lakeland; A.B., Arts and Sciences, Child Psychology and Early Childhood Education; B.S.U.; Jr. Counselor. • **Hall, Hallie D.**—Ocala. • **Hamilton, Zada Virginia**—Tampa; B.S., Business Management.

THIRD ROW: **Hand, Mary Evelyn**—Jackson, Miss.; B.S., Arts and Sciences, Psychology; Delta Gamma. • **Harding, Betty Jo**—Panama City; B.S., Education, Mathematics; Odd Tennis Team. • **Harding, Ruth**—Limona; B.S., Arts and Sciences, Biology; Junior Counselor. • **Harding, Doris** — Mt. Dora; A.B., Arts and Sciences, Social Sciences; Wesley Foundation; Junior Counselor; Women's Judiciary; University Honor Court; F Club; Garnet Key; Sophomore Council; Mortar Board, President; Alpha Lambda Delta; Alpha Kappa Delta; Phi Beta Kappa. • **Haynes, Claire**—DeLand; B.S., Education, Business Education; Y.W.C.A.; Business Education Club; Typist, Tally-Ho; Alpha Xi Delta. • **Harford, Earl, Jr.**—Middletown, N. Y.; B.S., Arts and Sciences, Speech Correction; Intramural Debate; Dramatic Productions; Sandspur '50; Sigma Alpha Epsilon.

Future Governors?

Which two-hour crip are you taking this semester—canoeing or sailing? . . . .

the senior class

Before the Parade

FIRST ROW: **Hart, Henry G.** — Tallahassee; B.S., Arts and Sciences, Mathematics; Kappa Alpha. • **Hart, Bettye Jean**—St. Petersburg. • **Hartman, Marjorie**—Delray Beach; B.A., Education, Elementary Education; Delta Delta Delta. • **Hartsfield, Betty**—Tallahassee. • **Hartsfield, Albert**—Tallahassee; B.S., Business, Accounting. • **Hayward, Julia**—Wildwood; B.S., Home Economics, Home Economics Education; Wesley Foundation, Home Economics Club; Freshman Flunkies; Junior Counselor; Sigma Kappa.

SECOND ROW: **Hayworth, Ruth Annette**—Tallevast; B.S., Education, Recreation; University Singers; Choral Union; AAHPER; F Club; Rifle Club; Even Golf Leader; Freshman Flunkies. • **Head, Yvonne**—Avon Park; B.S., Education, Elementary Education; Sandspur '51; Panhellenic Council; Kappa Delta Pi; Delta Delta Delta. • **Heath, Graham L.**—Marianna; A.B., Arts and Sciences, French and English; Wesley Foundation; Pi Delta Pi, Vice President. • **Hebb, Charles H.**—Lakeland. • **Hendry, Barbara**—Belle Glade; B.A., Arts and Sciences, English; Junior Counselor; Tally-Ho; Flambeau; Sigma Tau Delta. • **Henry, Audry**—Ocala; B.S., Social Welfare, Social Work; Freshman Flunkies; Usher Committee; F Club; Alpha Gamma Delta, President.

THIRD ROW: **Hettinger, Joan M.**—St. Cloud; B.S., Education, Business Education; Cotillion; Student Union Organization; Wesley Foundation; F.B.L.A. • **Hiatt, Laura**—Palm Bay. • **Hicken, Russell**—Jacksonville. • **Hicks, Elizabeth Carolyn**—Plant City; B.S., Home Economics, Dietetics; Home Economics Club. • **Hicks, Zelma Ruth**—Milligan; B.S., Education, Elementary Education. • **Higgenbotham, Frances** — Pensacola; B.S., Arts and Sciences, Biology; Westminster Fellowship; Vice President of Dormitory; President of Dormitory; Sophomore Council; Judiciary; Junior Counselor; University Judicial Court; Garnet Key; Mortar Board.

HART, H. G.
HAYWORTH
HETTINGER

HART, B. J.
HEAD
HIATT

HARTMAN
HEATH
HICKEN

HARTSFIELD, B.
HEBB
HICKS, ELIZABETH C.

HARTSFIELD, A.
HENDRY
HICKS, Z. R.

HAYWARD
HENRY
HIGGENBOTHAM

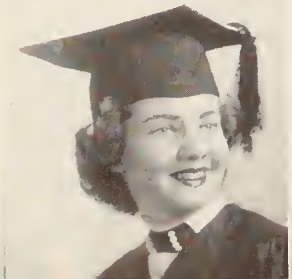

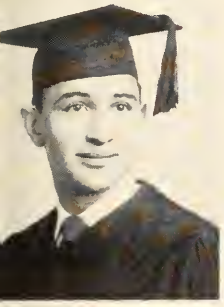

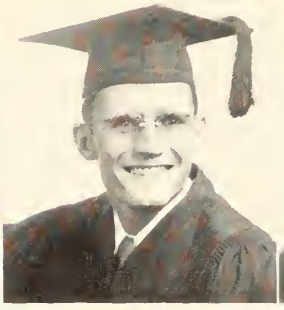

HIGH, HERMAN
HOLDEN
HOOPER

HIGH, CHARLES S.
HOLDER
HORTON

HINSON
HOLLAND, BETTY A.
HOWARD

HOBBS, CLAIRINE
HOLLAND, NANCY
HOWELL, PEGGY J.

HOBBS, TOM
HOLMES
HOWELL, ROBERT L.

HOCKHEM
HOOKER
HOWES

FIRST ROW: **High, Herman**—Jacksonville. • **High, Charles Sinclair**—White Springs; A.B., Arts and Sciences, English; Cavaliers; Sigma Alpha Epsilon, President. • **Hinson, Betty Jo**—Plant City; B.S., Music, Music Education; Circus; University Chorus; Gymkana; Kappa Delta Pi. • **Hobbs, Clairine**—Tallahassee. • **Hobbs, Tom**—Tallahassee. • **Hockhem, William**—Jacksonville.

SECOND ROW: **Holden, Pat**—Ocala. • **Holder, Carolyn Louise**—Jacksonville; A.B., Arts and Sciences, English; Junior Counselor; University Singers; Choral Union; Flambeau; Duval County Club; Sandspur; Publicity, Sigma Tau Delta. • **Holland, Betty Ann**—Bartow; B.S., Education, Elementary Education; Village Vamps; Circus; Freshman Council; Sophomore Hop; Junior Class Treasurer; University Chorus; Odd Dance Team; Sandspur; Homecoming Court; Kappa Delta. • **Holland, Nancy**—Winter Haven; B.S., Education, Recreation; Chi Omega. • **Holmes, Miriam Kathryn**—Homestead; B.M.E., Music, Choral Elementary Music Education; Wesley Foundation; Choraleers; University Chorus; Glee Club; Music Educator's National Conference; 4-H Club, President. • **Hooker, Jeanne**—Belle Glade; B.S., Education, Elementary Education; Junior Counselor; Wesley Foundation Council; University Singers; Kappa Delta Pi.

THIRD ROW: **Hooper, Jesse H.**—Selma, Ala. • **Horton, Ray**—Tampa. • **Howard, Dalton D.**—Miami; B.A., Education, Elementary Education; Wesley Foundation Council; Wesley Players, President; Delta Tau Delta. • **Howell, Peggy Jeannine**—Dunedin; B.S., Business, Business Education; Future Business Leaders of America. • **Howell, Robert Lee**—Apalachicola; B.S., Business Science, Commerce; Delta Sigma Pi. • **Howes, Carson Thomas**—Perry; B.S., Social Welfare, Social Work; Dormitory Monitor; Male Chorus; University Singers; Choraleers; Wesley Foundation.

Homecoming Parade

Which Senate investigating committee are you investigating this week? . . . .

the senior class

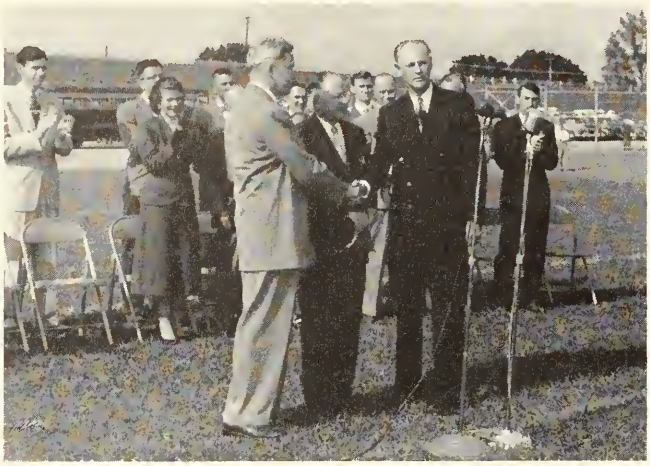

Dedication of Campbell Stadium

FIRST ROW: **Hoyce, Elma Louise**—Jay. • **Hubbard, Betty Lee**—St. Petersburg; A.B., Arts and Sciences, Psychology; Wesley Fellowship; Y.W.C.A.; Red Cross; Friars Club; Independent Women; Methodist Student House. • **Huckabee, Barbara**—Daytona Beach; A.B., Applied Social Sciences, Social Work; Tally-Ho; Sandspur Production Staff; Social Work Club; Pi Kappa Phi Queen; Zeta Tau Alpha. • **Huckens, Mary D.**—Hilliard. • **Hudson, Elizabeth Blackburn** — Miami; B.S., Education, Elementary Education; Alpha Lambda Delta; Kappa Delta. • **Hull, Barbara Jean**—St. Petersburg; B.S., Education, Education; Garnet Key; Junior Counselor; Wesley Foundation; Speech Department Productions; Kappa Delta Pi; Zeta Phi Eta, President.

SECOND ROW: **Hull, Kenneth W.**—Live Oak. • **Humphreys, Hugh, Jr.**—Tallahassee; A.B., Arts and Sciences, Art; Contributor to Talaria; Student Assistance to Vocational Guidance. • **Hunt, Shirley Anne**—Orlando; A.B., Social Welfare, Social Work; IRC, Social Work Club; Girls' Glee Club; Home Economics Club. • **Isley, Natelle**—Jacksonville; A.B., Arts and Sciences, History and Library Sciences; Phi Mu Sorority; Chairman of Typing Committee, Freshman Flunkies; Social Chairman for Jennie Murphree; Member, House Council. • **Jackson, Ann**—Fernandina; A.B., Education, Elementary Education. • **Jackson, Nancy Jean**—Coral Gables; B.S., Education, Elementary Education; Kappa Alpha Theta Sorority, Vice President, Pledge Trainer; Circus; Cotillion Club; Freshman Flunkies.

THIRD ROW: **Jackson, Willis Carl**—Tallahassee; B.A., School of Library Training and Service, Library Science; President of Soltas Club; Day Student Organization. • **Jacobs, Jacquelyn Allene**—West Palm Beach; B.A., Education, Elementary Education; Newman Club; Intramurals. • **Jarrat, Mary Jane**—St. Petersburg; A.B., Education, Secondary Education. • **Jefferis, Doris Jeanne**—Eustis; B.S., Education, Elementary; Y.W.C.A.; D.S.F. • **Jenkins, George Royce**—Bonifay; B.S., Business, Accounting. • **Johnson, Mary Esther**—Sebring; B.S., Education, Elementary Education; F Club; Physical Educotion Association; AAHPER; B.S.U.

HOYCE
HULL, KENNETH W.
JACKSON, WILLIS C.

HUBBARD
HUMPHREYS
JACOBS

HUCKABEE
HUNT
JARRAT

HUCKENS
ISLEY
JEFFERIS

HUDSON
JACKSON, ANN
JENKINS

HULL, BARBARA J
JACKSON, NANCY
JOHNSON, MARY E

OHNSON, EDWINA
ONES, MYRNA B.
KEARNEY, N. J.

JOHNSON, DORIS E.
KALFAS
KERR

JONES, DON
KELLER
KWEST

JONES, DONA M.
KELLEY, HOWARD L.
KING, EMOGENE

JONES, GILBERT R.
KELLEY, VIRGINIA
KING, GEORGE S.

JONES, MILDRED L.
KELLEY, EVERRET
KINSEY

FIRST ROW: **Johnson, Edwina**—Virginia • **Johnson, Doris Eva**—Jacksonville • **Jones, Don**—Quincy • **Jones, Dona Marie**—Tampa; B.S., Education, Elementary • **Jones, Gilbert Reed**—St. Petersburg; B.S., Applied Social Sciences, Commerce; Kappa Alpha Fraternity, Treasurer, Historian & Secretary; Alpha Kappa Psi • **Jones, Mildred L.**—Jacksonville.

SECOND ROW: **Jones, Myrna Barbara**—Bradenton Beach; B.A., Education, Physical Education; Circus-49,50,51; Modern Dance Group-49,50,51 ; AAHPER • **Kalfas, Chris**—Tallahassee • **Keller, Rosalind Marie**—Tampa; B.S., Education, Elementary, English; Glee Club; IFC. Beauty Queen; Sophomore Hop; Homecoming Court; Phi Kappa Tau Dream Girl • **Kelley, Howard Lee**—Port St. Joe; B.S., Education, Health Education; Chairman of Christmas Seal Sale; Health Education Club • **Kelley, Virginia**—Fernandina • **Kelley, Everret**—Pensacola.

THIRD ROW: **Kearney, Norma Jean**—Haines City; B.M.E., School of Music, Music Education; Alpha Omicron Pi Sorority; University Chorus; Pow Wow Handbook; Panhellinic Council; Off-Campus Court; May Day Dance Committee; Madrigal Group, "Hansel and Gretel" • **Kerr, Alix**—West Palm Beach; B.S., Arts and Sciences, Biology; Sigma Kappa Sorority; Freshman Flunkies; Classical Club; Alpha Lambda Delta; Phi Beta Kappa • **Kwest, Edward C.**—South Bend, Indiana; B.S. Education, Physical Education; Lambda Chi Alpha Fraternity; Newman Club; Athletic Trainer; Governor of Bldg. 505; TMGA Member; Member of the Trainers Association • **King, Emogene**—Pensacola; A.B., Education, Elementary; BSU; 4-H Club; No. 9 Club • **King, George Stowell**—Belle Glade; B.S., Education, Mathematics and Science; Christian Science Organization • **Kinsey, Reba Vastie**—Ft. Lauderdale; B.S., Education, Elementary; Vice President of Broward Hall; Sophomore Council; Floor Chairman; Social Committee; Junior Counsellor; BSU; State Social Vice President.

Mr. W.F.S.U. and Co.

Just because I'm graduating and won't be around any more, you don't have to give my pin back . . . .

the senior class

FIRST ROW: **Kirksey, Bruce E.**—Orlando; B.S., Applied Social Science, Commerce; Phi Kappa Tau Fraternity, President; Gold Key; Arnold Air Fraternity; AFROTC; Honor Committee; University Chorus; WFSU • **Kitson, Denbigh**—Pensacola; B.S., Home Economics, Clothing and Textiles Retail; Vestry of Ruge Hall; Home Ec. Club; Number 9 Club; Transfer Judson College, Marion, Ala. • **Knowles, Cecil C.**—Pensacola; B.S., Business, Accounting; Delta Sigma Pi; Escambia County Club • **Kobelski, Karol M.**—Holbrook, New York; B.S., Arts & Science, Psychology; Newman Club; Intra-Murals; Governor of 849 Upper • **Koons, Ronald M.**—Jacksonville; B.S., Arts and Sciences, Economics; Lambda Chi Alpha Fraternity; Alpha Kappa Psi; Chairman, Social Standards Committee; Junior Senator; Senior Senator; Monitor; Track Team • **Kretschmar, Nancy**—Bradenton; B.S., Business, Secretarial Science; Future Business Leaders of America; Florida State Symphony Orchestra; University Symphony Orchestra.

"Big Chief" in Senior Hall

SECOND ROW: **Kropp, Robert E., Jr.**—St. Augustine; B.S., Arts and Sciences, Meteorology; Lambda Chi Alpha Fraternity • **Kutrow, Ann**—Lakeland; B.S., Home Economics, Retailing; Kappa Delta Sorority, President; Freshman Flunkies; Sophomore Council • **Lamar, Sam**—Brooksville • **Land, Bennett**—Little Rock, Arkansas • **Landrum, Harry**—Marianna • **Langlois, Ester**—Put-in-Bay, Ohio.

THIRD ROW: **Langston, Betty Lee**—Lake City • **Lanigan, Robert C.**—Coral Gables; B.S., Education, Physical Education; Theta Chi Fraternity; Senior Class President; Junior Senator; Sports Announcer WFSU; Men's F Club; Newman Club; Varsity Football; Varsity Basketball; Tennis Captain; Dixie Conference Tennis Singles Champion, Fraternity Intramurals • **Larisey, Julian C.**—Groveland; A.B., School of Library Training and Service, Library • **Larson, Lorraine Lee**—Orlando; B.S., Education, Physical Education; Sophomore Council; Women's F Club, Vice-president; WRA; AAHPER; Physical Education Association • **Lavender, Betty Jean**—Pensacola; B.M.Ed., Music, Music Education; Alpha Xi Delta Sorority • **Lawrence, V. B.**—Tallahassee.

KIRKSEY KROPP LANGSTON | KITSON KUTROW LANIGAN | KNOWLES LAMAR LARISEY | KOBELSKI LAND LARSON | KOONS LANDRUM LAVENDER | KRETSCHMAR LANGLOIS LAWRENCE

LAWTON
'ENGLE, SUSAN
LINICK

LAZEAR
LEONE
LIPPMAN

LEE, ROWEENA A.
LESLIE
LITTLETON

LEE, CAROLYN
LETO
LISCHKA

LEINBACH
LEVERIT
LLOYD, WINSTON D.

L'ENGLE, SARAH
LEWIS
LLOYD, BRUCE H.

FIRST ROW: **Lawton, Marion**—Jacksonville • **Lazear, Elizabeth A.**—Eustis; B.A., School of Library Training and Service, Library Science; Ruge Hall Vestry; Library Club • **Lee, Roweena Anne**—Doctor's Inlet; B.S., Education, Elementary; Social Chairman, Student Union Organization; Band; University Singers; Women's Glee Club; Choral Union; Junior Counselor • **Lee, Carolyn**—St. Petersburg; **Leinbach, Cynthia Marie**—St. Petersburg; B.S., Education, Physical Education; Mortar Board; F Club; Garnet Key; President of Jennie Murphree Hall; Secretary, Vice President, and President of Tarpon; Chairman of Senior Hall; PEA, Social Chairman AAHPER; Odd-Even Sports Leader • **L'Engle, Sarah**—Jacksonville.

SECOND ROW: **L'Engle, Susan**—Jacksonville • **Leone, Frank J.**—Union City, N. J.; B.S., Arts and Sciences, Psychology; Pi Alpha; Varsity Gymnastics; Newman Club; Intramurals • **Leslie, Irene**—Jacksonville; B.A., Arts and Sciences, Modern Languages; Alpha Lambda Delta; Sigma Delta Pi, Social Chairman & Historian; Pi Delta Phi, President; Los Picaros, Social Chairman and Secretary; Delta Zeta Sorority, Courtesy Chairman, Panhellenic Representative, Vice-President; Vice-President and Treasurer of the Spanish House and the French House; Sandspur Costume Committee; Tally-Ho Publicity Staff • **Leta, Jean**—Tampa; A.B., Arts and Sciences, Social Studies; Newman Club • **Leverit, William Eugene**—Havana • **Lewis, Laura**—Alachua.

THIRD ROW: **Linick, Irene**—Miami; B.S., Education, Elementary; Geography Club; Hillel; I.Z.F.A.; World Federalist Group • **Lippman, Renee E.**—Miami; B.S., Education, Physical Education; Stephens College; Tarpon Club; Odd Archery Team • **Littleton, Taylor**—Birmingham, Alabama; A.B., Education, English • **Lischka, Charlotte**—St. Petersburg; A.B., Arts & Science, Spanish; Sigma Delta Pi; Los Picaros; Chairman Honor Committee, Junior Counselor; 4-H Club; Confederates • **Lloyd, Winston D.**—Pensacola • **Lloyd, Bruce H.**—Pensacola; B.S., Arts and Sciences, Electronics; BSU; Rifle Club.

That's Me, Mom

I can't truthfully say that in four years I have ever set foot in the library for purposes of studying . . . .

the senior class

Dr. and Mrs. Campbell and Visitors

FIRST ROW: **Locklin, Jack**—Milton • **Lough, Meriam**—Tampa • **Lowry, Frank A. Jr.**—Cape Girardeau, Missouri; B.S., Public Administration; Phi Kappa Tau Fraternity; Speech Department Plays • **Lowry, Patricia**—Tampa • **Lumpkin, Yvonne Mae**—Jacksonville; B.S., School of Social Welfare, Social Work; Freshman Flunkies; Women's Glee Club; Social Work Club; YWCA • **Lumsden, Evelyn**—Brandon; B.S., Education, Elementary; Alpha Lambda Delta; Sigma Alpha Iota; Baptist Student Union President; Glee Club; University Singers; University Chorus; Floor Chairman.

SECOND ROW: **Lupe, Jok**—Tallahassee • **MacCrone, Ann**—Pensacola; B.S., Home Economics, Home Economics Education; Home Economics Club; Gamma Phi Beta • **Mahoney, Mary Edna**—Jacksonville; B.S., School of Social Welfare, Social Work; Off-Campus Court; Newman Club; Social Work Club; Freshman Stunt Night; Freshman Flunkies; Sandspur Stage Crew; Zeta Tau Alpha • **Mandeville, Charles**—Tampa; B.S., Arts and Sciences; Psychology • **Manford, Barbara**—St. Augustine • **Marble, Betty**—Daytona Beach; B.M., Music, Piano; University and State Symphonies, president; Mikado orchestra; Fresh Stunt Night; Sigma Alpha Iota.

THIRD ROW: **Marino, Jennie**—Tampa; B.S., Education, Health Education; Health Education Club; Student Union Club; Kappa Delta Pi • **Marsh, Herb**—Jacksonville • **Marshall, Carl**—Niceville; B.S., Arts and Sciences, Psychology and Sociology • **Martin, Kenneth**—Havana • **Martin, Miguel**—Panama City, Republic of Panama; A.B., Arts and Sciences, Inter-American Relations; Newman Club; Foreign Student Club; Los Picaros • **Martinez, Lucian C.**—Lakeland; B.A., School of Journalism; Flambeau Reporter; Press Club; Pi Kappa Phi.

LOCKLIN
LUPE
MARINO

LOUGH
MacCRONE
MARSH

LOWRY, FRANK A., JR.
MAHONEY
MARSHALL

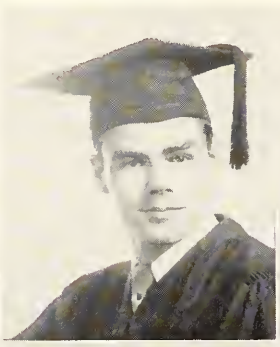

LOWRY, PATRICIA
MANDEVILLE
MARTIN, MIGUEL

LUMPKIN
MANFORD
MARTIN, KENNETH

LUMSDEN
MARBLE
MARTINEZ

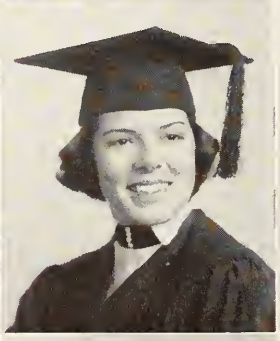

MARTINO
McCREA
McLAMORE

MASSEY
McFARLIN
McMEEKIN

MATTER
McHARGUE
McRAE

MAXWELL
McINTYRE, JAMES E.
MEEKS

McATEE
McINTYRE, CLARENCE
MILLER, LOIS J.

McCASKILL
McKENZIE
MILLER, MAVIS

FIRST ROW: **Martino, Norma**—Tampa; B. S., Business, Business Education; Newman Club; Student Union Organization; FBLA; Las Picaros • **Massey, Guy R.**—Marianna • **Matter, John**—West Palm Beach • **Maxwell, Mary Kenner**—Punta Garda; B.S., School of Social Welfare, Social Work; University Chorus; Choral Union • **McAtee, Roberta**—Tampa • **McCaskill, James**—Blountstown.

SECOND ROW: **McCrea, Henry**—Jacksonville; B.S., Commerce, Accounting; Student Budget Committee • **McFarlin, Kathryn**—Quincy • **McHargue, L. H.**—Erlanger, Ky. • **McIntyre, James E.**—Jessup • **McIntyre, Clarence W.**—Perry; B.S., Applied Sciences, Economics; Delta Sigma Pi • **McKenzie, Ann**—Orlando; B.S., Arts and Sciences, Speech Correction; Debating; Zeta Phi Eta; WFSU; Freshman Flunkies; Jr. Counselor; Wesley Foundation; Student Union Organization; Intra-mural Sports; Alpha Omicron Pi.

THIRD ROW: **McLamore, Joan**—Warrington; B.S., Applied Social Sciences, Social Work; Social Work Club; Chairman of Social Procedures; Jr. Counselor; Student Union Organization; Freshman Flunkies; University Singers • **McMeekin, Julia**—Hawthorne; B.S., Education, Mathematics • **McRae, Cecile**—McIntosh; B.S., Education, Physical Education; Jr. Counselor; University Recreation Association, President; Women's Recreation Association, President; F Club; AAHPER • **Meeks, Marion**—Tallahassee; B.M., School of Music, Music Education; Jr. Counselor; BSU; Women's Glee Club; University Singers; University Symphonic Band; University Symphony Orchestra • **Miller, Lois Jean**—St. Petersburg; B.A., Arts and Sciences, Inter-American Relation; Sandspur; Intramurals; F Club; WRA • **Miller, Mavis**—Frostproof.

. . . . for better friendship, Gilchrist Tea

Who was the joker who said it would only take four years? . . . .

the senior class

Hit Those Books

FIRST ROW: **Miller, Sylvia Anne**—St. Petersburg; B.S., Education, Elementary Education; Student Union; Choral Union • **Mitchell, Eugene**—Inverness • **Mondon, Dora**—Brooksville; A.B., Arts and Sciences, Mathematics; Judiciary; Lower Court; House Council; Chief Campus Fire Marshal • **Mook, Lillian**—Tampa; B.A., Arts and Sciences, Spanish; Freshman Flunkies; Sigma Delta Pi; Chi Omega • **Moon, Paula**—Orlando; Alpha Gamma Delta • **Mooney, Lois**—Jacksonville; B.S., Home Economics, Home Economics Education, Nursing.

SECOND ROW: **Moore, Jaunita**—Lake Wales; B.S., Education, Elementary Education; BSU; Freshman Flunkies, Sandspur, Kappa Delta Pi, Alpha Omicron Pi • **Moore, Martha Anne**—Panama City; B.S., Education, Elementary Education; Sigma Kappa • **Morgan, Bettie**—Chattahoochee; B.A., Library Service, Library Science; Jr. Counselor; 030 Club • **Morper, Charlotte**—Archer; B.S., Education, Elementary Education • **Morrison, J. M.**—Laurel Hill; L'Apache; Delta Tau Delta, president • **Morrow, W. F.**—Tallahassee.

THIRD ROW: **Moses, Cornelia**—Lakeland; B.S., Home Economics Education, Clothing and Textile Design; Ruge Hall; Home Economics Club; Social Standards Committee, secretary • **Mower, Don**—Wooster, Ohio; B.A., Arts and Sciences, Speech Correction; Dramatic Productions; Intra-mural Debate; Intercollegiate Choral Union • **Mueller, George**—Cincinnati, Ohio; B.S., Arts and Sciences, Psychology; Newman Club; University Chorus • **Mullis, Hulda**—Pensacola • **Murphy, Earnest Burn**—Sneads; B.S., Education, Social Studies; Baseball • **Murquand, Howard**—Hollywood; B.S., Arts and Sciences, Mathematics.

MILLER, SYLVIA A.
MOORE, JUANITA
MOSES

MITCHELL
MOORE, MARTHA A.
MOWER

MONDON
MORGAN
MUELLER

MOOK
MORPER
MULLIS

MOON
MORRISON
MURPHY

MOONEY
MORROW
MURQUAND

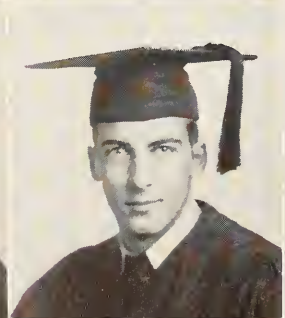

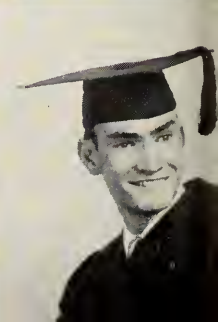

MURRAY
NEWLAND
NORFLEET

MURRILL
NEUMAN
NORMAN

NAUMAN
NEET
NORTON

NAVARRE
NICHOLS
NOXTINE

NEEL
NICOLSON
NUCCIO

NELSON
NIX
OELSLAGER

FIRST ROW: **Murray, Patricia Ann**—Bradenton; A.B., Education, Elementary Education; YWCA; Jr. Counselor; Westminster Fellowship; Kappa Delta Pi • **Murrill, Anne Carolyn**—Bradenton; B.S., Education, Art Education; Junior Counselor; Talaria; Gamma Phi Beta, president • **Nauman, W. J.**—Milwaukee, Wisconsin; B.S., Business Administration, Real Estate and Insurance; Alpha Kappa Psi • **Navarre, A. S.**—Key West • **Neel, Lucille Meredith**—Orlando; B.S., Education, Elementary Education • **Nelson, Joanne**—Miami; B.M., School of Music, Music Education; Sigma Alpha Iota; University Orchestra; State Symphony Orchestra; Symphonic Band; Circus Band. President of School of Music Students.

SECOND ROW: **Newland, John**—Winter Haven; B.S., Education, Physical Education; Alpha Phi Omega; AAHPER; Student Rights Committee; Football; Sigma Nu, president • **Neuman, Ben**—Jacksonville • **Neet, Betty Weltan**—St. Petersburg; B.S., Home Economics Education, Dietetics; Home Economics Club • **Nichols, Alice R.**—Anthony; B.S., Education, Elementary Education; Jr. Counselor; BSU • **Nicolson, Elspeth**—St. Cloud • **Nix, Elisha**—Port St. Joe; B.S., Business, Accounting; Alpha Kappa Psi, secretary; Student Union; Host and Hostess Committee.

THIRD ROW: **Norfleet, William**—Hollywood • **Norman, Katherine**—Jacksonville • **Norton, Alma Pauline**—Apalachicola • **Noxtine, Lucy**—Leesburg • **Nuccio, Rosalie Mary**—Tampa; B.S., Education, Health Education; Newman Club • **Oelslager, Lillian**—Limona; B.A., Library Training and Service, Library Science; Soltas; BSU.

Blind Date

Hey, Harry, what did Otis have to say in his last notice? . . . .

the senior class

Pres. Askew Speaking to Students

FIRST ROW: **Oliver, Ann**—Miami; A.B., Arts and Sciences, English; Women's Judiciary; University Senate; Garnet Key; Sophomore Council; Westminster Fellowship; F Club; Village Vamps, vice president; Chi Omega • **Oliver, Joel**—Jacksonville • **O'Neal, Robert D.**—Inverness; A.B., Arts and Sciences, Spanish; IRC; Sigma Delta Pi, secretary; Sigma Tau Delta; Spanish plays • **O'Riorden, Jeanne**—Indian Rocks; B.A., Journalism; Flambeau, assistant editor and columnist; Talaria; WFSU; Theta Sigma Phi; v. president; Newman Club; Press Club; Social Standards Committee; Student Union Organization; World Federalist • **O'Steen, Mable Serena**—Madison; B.S., Home Economics Education, Home Economics; Wesley Foundation; Home Economics Club; Kappa Delta Pi • **Orr, June Freeman**—Miami; A.B., Arts and Sciences, Psychology; Alpha Lambda Delta; Alpha Epsilon Delta; Pre-med Club; Broward Hall, v. president, Jr. Counselor, BSU.

SECOND ROW: **Ostwald, Laura**—Tallahassee • **Overbay, Ann Lee**—Lakeland; B.S., School of Business, Business Administration; UGA Funds Committee; Sandspur; Freshman Flunkies; Village Vamps; Chi Omega, treasurer • **Overby, George Robert**—Tallahassee • **Owen, Joan**—Daytona Beach; B.M., Music, Music Education; Judiciary; Vice President of Freshman Class; Sophomore Council; Jr. Counselor; Choral Union, sect.-treas.; Sigma Alpha Iota, v. president • **Owen, Mary Helen**—Winter Haven • **Owens, Harry T.**—Tallahassee.

THIRD ROW: **Paczolt, Michael**—Johnstown, Pa. • **Padgett, Waldron**—Westville; B.S., Arts and Sciences, Mathematics; Sr. Representative to Men's Judiciary; Alpha Epsilon Delta; BSU • **Palmer, Charlotte**—Jacksonville; B.S., Home Economics, Child Development; Home Economics Club; Freshman Flunkies; Child Development Forum, Alpha Delta Pi, President • **Palmer, Robert**—Tallahassee • **Pardo, Angelo**—Tallahassee • **Parker, Marian**—Daytona Beach.

OLIVER, ANN
OSTWALD
PACZOLT

OLIVER, JOEL
OVERBAY
PADGETT

O'NEAL
OVERBY
PALMER, CHARLOTTE

O'RIORDEN
OWEN, JOAN
PALMER, ROBERT

O'STEEN
OWEN, MARY H.
PARDO

ORR
OWENS
PARKER, MARIAN

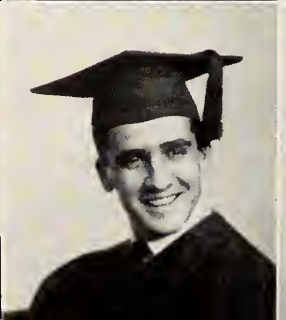

RKER, WILLIAM
PEARSON
PHILPOT

PARKHILL
PERKINS
PICKERAL

PARRISH
PERRY
PIKE

PARTIN, FLORENCE
PERVIS
PINKERTON

PARTIN, GEORGE
PETERS
PINO

PATTERSON
PFEIFFER
PITTS

FIRST ROW: **Parker, William**—Montgomery • **Parkhill, Virginia**—St. Augustine; B.S., Applied Social Sciences, Social Work; Sophomore Council; Jr. Counselor, Freshman Flunkies; Tally-Ho; Social Work Club; Zeta Tau Alpha • **Parrish, George**—Caskin; B.S., Business; Pi Omega Pi; BSU • **Partin, Florence**—Fernandina; B.S., Education, Elementary Education • **Partin, George**—Winter Haven; B.S., Business, Business Administration; Gold Key; Inter-Fraternity Rep.; WFSU; Pi Kappa Alpha, President • **Patterson, Faye**—Jacksonville; A.B., Arts and Sciences, Spanish; Mortar Board, president; Garnet Key; Off Campus Court; Judiciary; Sigma Delta Pi; Village Vamps; F Club; Chi Omega, president; Jr. Class, V. Pres.; Alpha Lambda Delta; Jr.-Sr. Prom Court.

SECOND ROW: **Pearson, Dorothy**—Jacksonville; B.S., Social Welfare, Social Work; Social Work Club; Lutheran's Student League • **Perkins, Parker**—Clemax, Ga. • **Perry, Muriel**—Miami • **Pervis, Connie**—Miami • **Peters, Shirley Dolores**—St. Petersburg; B.S., Arts and Sciences; Medical Technology • **Pfeiffer, Barbara Lile**—Pensacola; B.S., Education, Elementary Education; Choral Union; Pep Club; Student Union Organization.

THIRD ROW: **Philpot, Carol Ann**—Gainesville; B.S., Home Economics, General; Freshman Flunkies; Home Economics Club • **Pickeral, Joan**—Orlando • **Pike, Julia Anne**—Mt. Dora; B.S., Education, Elementary Education; Freshman Flunkies; Cawthon, V. Pres.; Home Economics Club; Gymkana • **Pinkerton, Pat**—Tallahassee; B.S., Journalism; Flambeau; Press Club; World Federalist; Day Student's Organization • **Pino, Anita Del**—Tampa • **Pitts, John Calvin**—Konansville; B.S., Education, Social Studies.

Sorority Jam Session

What! a football player from Florida? . . . . Never!

the senior class

Bull Session

FIRST ROW: **Plant, Laurie**—Tallahassee; B.S., Education, Elementary Education; Jr. Counselor; Freshman Flunkies; Wesley Foundation; Kappa Delta • **Plackelman, Pat**—West Palm Beach; B.S., Applied Social Sciences, General Business; Freshman Flunkies; Odd Modern Dance; Alpha Gamma Delta • **Pope, John**—Homestead; B.S., Education, English; Baptist Student Union; University Chorus • **Porter, Helen**—Apalachicola; B.S., Education, Elementary Education • **Poston, George**—Palm Beach; Alpha Tau Omega • **Prentice, Warren**—Orlando; B.S., Education, Elementary Education; Phi Mu Alpha; Choral Union; University Chorus.

SECOND ROW: **Price, John Ford**—Zephyrhills; B.S., Education, Elementary Education; University Chorus; Male Chorus; Choral Union; Wesley Players • **Pugatsky, Isabel**—Miami Beach; B.S., Business, Business Education; Pi Omega Pi; Sandspur; Delta Phi Epsilon • **Quay, Herbert**—St. Petersburg; B.S., Arts and Sciences, treasurer; Varsity Tennis Team; Kappa Alpha, president • **Quigg,** treasurer; Varsiety Tennis Team; Kappa Alpha, president • **Quigg, Marianne**—Miami; B.S., Applied Social Sciences, Social Work; Sophomore Council; Freshman Flunkies; Delta Delta Delta • **Rabb, Robert**—Tampa; A.B., Arts and Sciences, Psychology • **Raulerson, Ruby T.**—Frostproof; B.S., Business, Business Education; Jr. Counselor; Baptist Student Union.

THIRD ROW: **Reaves, Daisy**—Blountstown; B.S., Home Economics, Nursing • **Reece, Jane**—West Palm Beach; B.S., Home Economics, Clothing and Textiles; Omicron Nu, v. president; Freshman Flunkies; Delta Delta Delta • **Reeves, Mary**—St. Petersburg; B.A., Journalism; Ass't Society Editor, Flambeau; Freshman Flunkies; Sandspur Committee; Sigma Kappa • **Register, Daisy**—Atmore, Ala.; B.S., Education, English; Zeta Phi Eta • **Reid, Mary Frances**—Bartow • **Reid, Robert Douglas**—Largo; B.S., Education, Elementary Education and Science; University Chorus; Male Chorus; Choral Union; Pi Kappa Phi.

PLANT
PRICE
REAVES

PLOCKELMAN
PUGATSKY
REECE

POPE
QUAY
REEVES

PORTER
QUIGG
REGISTER

POSTON
RABB
REID, MARY F.

PRENTICE
RAULERSON
REID, ROBERT D

REVELL
NSON, WILLIAM
ROPER

RIEKER
ROCHESTER
ROUX

RIGG
RODDENBERY
ROWAN

ROBERTS
ROGERS, ARLESIA
RUNYON

ROBINSON, MARY I.
ROGERS, JOHN L.
RUSSELL

ROBINSON, MAX
ROGERS, MYRTLE
RUSSE

FIRST ROW: **Revell, Theodore**—Tallahassee; B.S., Business, Marketing; L'Apache; FSU Circus; Theta Chi • **Rieker, Charlotte A.**—Jacksonville; B.A., Library Training and Service, Library Science; Sigma Delta Pi; Los Picaros; Junior Conselor; Senate Librarian; Alpha Xi Delta, president • **Rigg, Margaret**—St. Petersburg; B.A., Arts and Sciences, Art; Women's Judiciary; Honor Court; Junior Conselor; Sophomore Council; Tally-Ho Art Editor; Sigma Kappa • **Roberts, Dean**—Jacksonville; B.S., Education, Health and General Sciences; Junior Class, Treasurer; Cavaliers, Vice President; Inter-Fraternity Council; Sigma Nu • **Robinson, Mary Iwana**—Laurel Hill • **Robinson, Max**—Quincy.

SECOND ROW: Robinson, William— ? ? ? ? ? • **Rochester, Dean E.**—Mercer Island, Washington • **Roddenberry, Bonnie**—Tampa; B.S., Education, Elementary Education • **Rogers, Arlesia**—Laurel Hill; B.S., Home Economics, Home Economics Education; Home Ec Club • **Rogers, John L.**—Pensacola; B.S., Arts and Sciences, Mathematics; Gamma Sigma Epsilon; Kappa Alpha • **Rogers, Myrtle**—Arcadia; B.S., Education, Elementary Education; BSU; YWCA; University Singers.

THIRD ROW: **Roper, Joan M.**—Jacksonville; B.S., Education, Elementary Education; Glee Club; Wesley Foundation • **Roux, Steve**—Apalachicola • **Rowan, J. C.**—Greensboro • **Runyon, William**—Ft. Pierce • **Russell, Jane**—New Smyrna • **Russe, Alice Esperante**—Tampa.

Rush Party

But why doesn't Social Work 305 have a lab? . . . .

the senior class

8:00 o'clock Class, Hurry!

FIRST ROW: **Sammon, Mary Nancy**—Lakeland; B.S., Education, Elementary Education; Freshman Flunkies, Sandspur, 1950; Chi Omega • **Sanderson, William**—Tallahassee • **Sauls, Mary Lu**—Tallahassee; A.B., Arts and Sciences, Psychology; Sigma Kappa • **Sayer, Jean**—Sanford; B.A., Social Welfare, Social Work; UGA, Secretary; Sophomore Council; University Senate; Senior Class, Vice President; Garnet Key, President; Mortar Board; Village Vamps; Jr.-Sr. Prom Court; Odd-Even Cheerleaders; Odd Dance Team; Social Work Club, Sandspur 1949, Pi Beta Phi • **Scaggs, Joanne**—Lakeland; B.S., Educotion, Elementary Education; Junior Class, Parliamentarian; Elections Committee; Kappa Delta, V. Pres. • **Scudder, Anne**—San Antonio; B.S., Arts and Sciences; Medical Technology; University Senate; Women's Senate; Chairman Sophomore-Senior Breakfast; Garnet Key; Mortar Board; Sophomore Council; Who's Who; Alpha Xi Delta; YWCA pres.

SECOND ROW: **Seaborn, William**—Hollywood • **Self, Charles**—New Smyrna Beach; B.S., Business, Commerce; Sigma Nu • **Sellas, Elaine**—Tampa; B.S., Education, Science Education; Kappa Delta Pi; Freshman Flunkies; Off-Campus Court; Flambeau Staff; Canterbury Club; Alpha Xi Delta • **Sermon, Kyle D.**—Panama City; B.S., Arts and Sciences, Economics • **Sessions, Mantrell**—Tallahassee; B.A., Journalism, Journalism; Winner DSO, Most Outstanding Freshman Award, '48; Mortar Board, editor; Garnet Key; Flambeau, associate editor, '51, News editor, '50; Flamboyants; Talaria, associate editor, '51; Theta Sigma Phi, vice-president, '50, secretary, '51; Press Club, president, '50; FSU Columnist, 51 • **Sharpe, Stephen Edwin**—St. Cloud; B.S., Education, Secondary Education.

THIRD ROW: **Shaw, Glenna**—Tampa • **Shaw Sara Frances**—St. Petersburg; B.S., Home Economics, Home Economics Education; Home Economics Club; Wesley Foundation • **Shaver, Edward Franklin**—Bonifay; B.S., Commerce, Commerce; Kappa Alpha • **Shirley, Jo Ann**—Ft. Meade; B.A., Arts and Sciences, English; Classical Club; Psychology Club; F Club; Freshman Flunkies; Alpha Gamma Delta • **Shaar, Patricia Ann**—Jacksonville; B.S., Education, Physical Education; Newman Club; Women's PEA, president; WRA Board; AAHPER, vice-president; F Club, parliamentarian • **Shuler, Rae Palmer**—Bristol; B.S., Home Economics, Home Economics Education.

SAMMON
SEABORN
SHAW, GLENNA

SANDERSON
SELF
SHAW, SARA F.

SAULS
SELLAS
SHAVER

SAYER
SERMON
SHIRLEY

SCAGGS
SESSIONS
SHAAR

SCUDDER
SHARPE
SHULER

IKES, ALLEN E.
ITH, ROBERT A.
ITH, MARIAN L.

SIKES, MARINA L.
SMITH, ANTONICA
SMITH, WILLARD

SIMON
SMITH, CECILY J.
SOSSAMON

SIMPSON
SMITH, ELLIS R.
SOWELL

SLATER
SMITH, JUNE E.
SPACH

SLUSSER
SMITH, MADELINE G.
SPENCER

FIRST ROW: **Sikes, Allen E.**—Branford; B.S., Business, Accounting • **Sikes, Marina Lais**—Key West; B.S., Home Economics, Clothing and textiles; Newman Club; Home Economics Club; Los Picaros • **Simon, Rita Chillingworth**—West Palm Beach; A.B., Arts and Sciences, English; Alpha Lambda Delta; Freshman Flunkies; Sophomore Council; Junior Counselor; Pi Delta Phi, National French Honorary; Sigma Tau Delta, National English Honorary; Organizations Committee; Alpha Delta Pi, Treasurer • **Simpson, David**—Blountstown • **Slater, Roger**—Tallahassee. • **Slusser, Anne Barger**—St. Petersburg; B.S., Education, English and Restricted Library Service; Transfer from Virginia Polytechnic Institute.

SECOND ROW: **Smith, Robert A.**—Bradenton. • **Smith, Antonica**—Key West. • **Smith, Cecily Jean**—Lakeland; B.S., Education, Physical Education; Mortar Board; Garnet Key; Junior Counselor; Sophomore Council; Village president; WRA, vice-president; F Club, secretary; Westminster Fellowship; PEA; AAHPER. • **Smith, Ellis Rountree**—Tallahassee; B.S., Business, Business; Arnold Air Society; Alpha Tau Omega. • **Smith, June Elizabeth**—Macclenny; A.B., Library Training and Service, Library Science. • **Smith, Madeline G.**—Everglades City; B.S., Home Economics, Home Economics Education; Kappa Delta Pi.

THIRD ROW: **Smith, Marian Louise**—DeLand. • **Smith, Willard**—Jacksonville; B.S., Business, Marketing and Management Swimming Team; Sigma Chi. • **Sossaman, Elizabeth Susan**—Tampa; A.B., Education, Elementary Education; Freshman Flunkies; Pi Beta Phi, vice-president. • **Sowell, Mary Jane**—Quincy; B.S., Education, Elementary Education; Freshman Flunkies; Village Vamps; Alpha Delta Pi, vice-president. • **Spach, Nancy Jane**—Coral Gables; B.S., Education, Elementary Education; Freshman Flunkies; Cotillion; Sandspur, '49; SAE Dream Girl, '48; Homecoming Queen Runner-up, '48; Sigma Kappa. • **Spencer, Virginia Claire**—West Palm Beach; A.B., Arts and Sciences, English; University Circus; Odd Bowling Team; Writers' Club; Christian Science Organization; Freshman Flunkies; Alpha Omicron Pi, secretary.

Coach Veller and Staff

Well, who got "it" in the Slambeau this week? . . . .

the senior class

Hot Dogs, Blankets, and Portables

FIRST ROW: **Stabler, Helen Floy**—Winter Haven; A.B., Education, Recreation; F Club; Westminster Fellowship; Gymkana; Phi Mu. • **Steagall, Isabel**—Jacksonville. • **Steele, Jacqueline**—Punta Gorda. • **Stephens, Beulah**—Pensacola; A.B., Education, English; Sandspur, '50 and '51. • **Stephens, Grace LaVerne**—Ocala; B.S., Education, Elementary Education; Baptist Student Union; Junior Counselor. • **Sterling, Nancy Jim**—Key West; B.S., Education, English; Junior Counselor; Zeta Tau Alpha.

SECOND ROW: **Stevenson, Bess**—Sebring. • **Stewart, Alice Marie**—Chattahoochee; A.B., Library Training and Service, Library Science; Library Science Club. • **Stewart, Margaret Juanita**—Jay; B.S., Home Economics, Home Economics Education; Home Economics Club; Baptist Student Union. • **Stewart, Noah Arnold**—Asheville, N. C. • **Stidham, Katherine**—Lakeland; B.S., Education, Elementary Education; FSU Marching Band; FSU Symphonic Band; Baptist Student Union; Alpha Xi Delta. • **Stockwell, Willa C.**—DeLand; B.S., Home Economics, Home Economics Education; Home Economics Club.

THIRD ROW: **Stokes, James R.**—Tallahassee. • **Storm, Julie**—Pensacola. • **Strickland, Don Edward**—Tallahassee; B.S., Business, Accounting; Delta Sigma Pi; Phi Mu Alpha. • **Strickland, Mary Frances**—Tallahassee; A.B., Arts and Sciences, Modern Languages; Sigma Delta Pi, vice-president; Pi Delta Phi; Los Picaros; Off-Campus Court; Junior Counselor; Freshman Flunkies; Usher Committee; Classical Club; Flambeau; Delta Zeta, vice-president. • **Strickland, W. F.**—Mayport. • **Sullivan, Johnny G.**—Clewiston; B.S., Business, Accounting; Club "24"; Alpha Kappa Psi, treasurer.

STABLER
STEVENSON
STOKES

STEAGALL
STEWART, ALICE M.
STORM

STEELE
STEWART, MARGARET J.
STRICKLAND, DON E.

STEPHENS, BEULAH
STEWART, NOAH A.
STRICKLAND, MARY F.

STEPHENS, GRACE
STIDHAM
STRICKLAND, W. F.

STERLING
STOCKWELL
SULLIVAN

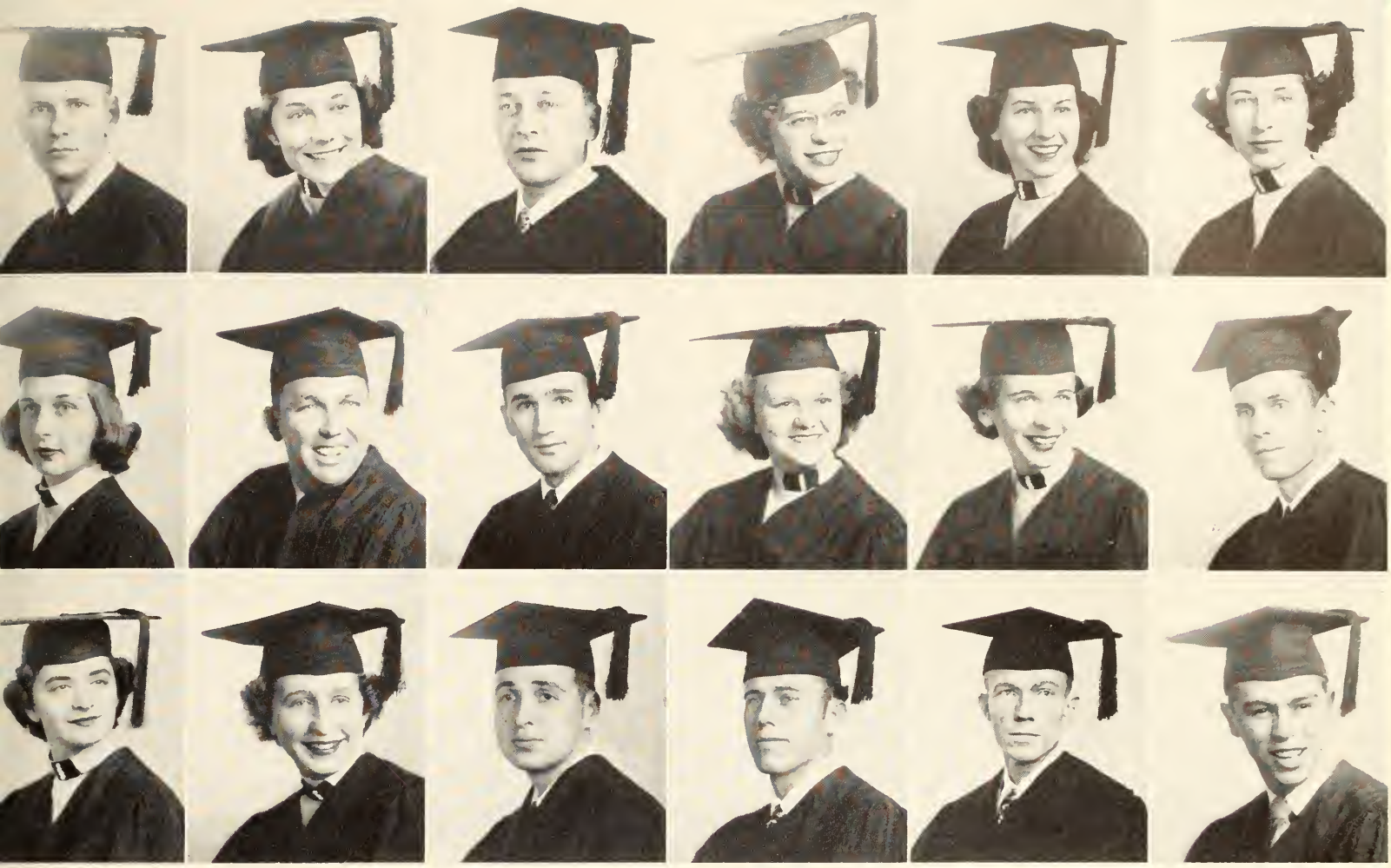

SWANSON
YLOR, MARION J.
TORN

SWINGLEY
TAYLOR, THOMAS E.
TORRANCE

SZORTYKA
TEDDER
TRIBBLE

TAMM
THAMM
TUCKER, FREDERICK

TARVER
THOMAS
TUCKER, LeROY A., JR.

TATOM
THOMPSON
TURNER

FIRST ROW: **Swanson, John Fred**—Pierson. • **Swingley, Roberta**—Seffner; B.S., Education, Elementary Education; Junior Counselor; University Singers. • **Szortyka, Frank R.**—Wilkes-Barre, Penn.; B.S., Education, Secondary and Elementary; Newman Club; Student Union Organization. • **Tamm, Hildegard**—Kissimmee; A.B., Applied Social Sciences, Social Work; Alpha Lambda Delta; Newman Club. • **Tarver, Mary E.**—St. Augustine; B.S., Education, Elementary Education; Symphonic Band, treasurer; Marching Band; Circus; President of Broward, Summer '50; Tally-Ho, '47, '48; Kappa Delta Pi. • **Tatom, Geraldine**—Greenwood; B.S., Education, Speech Education; Junior Counselor; Flambeau Staff; Speech Dept. Productions.

SECOND ROW: **Taylor, Marion Jean**—Largo; B.S., Education, Elementary Education; Kappa Delta. • **Taylor, Thomas Elton**—Tampa; B.S., Business Administration, Business Law and Management; Delta Sigma Pi; Male Chorus; Inter-Fraternity Council; Pi Kappa Phi. • **Tedder, Therian D.**—Perry. • **Thamm, Beverly June**—West Palm Beach; B.S., Applied Social Sciences, Social Work; Social Work Club; Baptist Student Union. • **Thomas, Anne**—Tampa; B.S., Business, Accounting. • **Thompson, James Kenneth**—Cairo, Georgia; B.S., Education, Elementary Education.

THIRD ROW: **Torn, Faye Marilyn**—Jacksonville; B.M.E., Music, Choral Music Education; Sigma Alpha Iota; Alpha Lambda Delta; Pi Kappa Lambda; Choral Union. • **Torrance, Catherine Moore**—Orlando; A.B., Education, Speech; Zeta Phi Eta; Freshman Flunkies; Third place—Extemporaneous Speaking Contest, Southeastern Tau Kappa Alpha Debate Tournament; Intramural Debate Tournament; University Chorus; Alpha Chi Omega. • **Tribble, Henry R. Jr.**—DeLand; B.S., Arts and Sciences, Bacteriology; Pi Kappa Phi. • **Tucker, Frederick**—Apalachicola. • **Tucker, LeRoy A., Jr.**—Apalachicola. • **Turner, Glenn**—Muskogee, Okla.

Camp Flastacowo

Here it is June 9th, and I still haven't passed my Junior English . . . .

the senior class

Weather, Cold; Team, Red Hot!

FIRST ROW: **Tyre, Roswald** — Daytona Beach; B.S., Business, Commerce. • **van de Sande, Laverna**—New Smyrna Beach; B.S., Education, Elementary Education; YWCA; University Chorus; House Council; Flambeau; Junior Counselor. • **Van Osteen, Robert**—Ft. Lauderdale. • **Vanture, Janice**—Sarasota; A.B., Arts and Sciences, Speech; Zeta Phi Eta, vice-president; WFSU; Alpha Omicron Pi. • **Vasiloff, Mary A.**—Ft. Myers; B.S., Education, Elementary Education; Junior Counselor. • **Vaughn, Nan**—Lakeland.

SECOND ROW: **Venters, Virginia**—Tampa; B.S., Education, Elementary Education; Freshman Flunkies; University Singers; Geography Club; YWCA; Wesley Foundation. • **Vinik, Gene S.**—Chicago, Ill.; B.A., Arts and Sciences, Psychology; Gym Team; F Club. • **Voth, Helen McCorkle**—Vero Beach; B.S., Education, Elementary Education; Sophomore Council; Women's Senate, 47, 48, 49; Vice-president, Gilchrist Hall, 48; Odd Dance Team; Queen Sophomore Hop. • **Wade, Lillian Moore**—Ft. Lauderdale; B.S., Education, Elementary Education; Kappa Delta. • **Waddell, Barbara**—Pensacola; A.B., Education, Elementary Education; President of South Cawthon, 49; Judiciary; Intramurals. • **Waldron, Barbara Jean**—Tampa; B.S., Education, Elementary Education and Child Development; Baptist Student Union.

THIRD ROW. **Walker, Graham B.**—Orlando; B.S., Business, Accounting; Intramural Sports; Circus; Alpha Kappa Psi, President, 49-50; Homecoming Committee, 1948. • **Walker, Jacqueline**—Branford. • **Wallis, William Turner**—West Palm Beach; B.S., Business, Accounting; Transfer from Washington and Lee University; Cavaliers; Sigma Nu. • **Wallis, Janet Ruth**—Jacksonville; A.B., Education, Elementary Education; Freshman Flunkies; YWCA; Duval County Club; Usher Committee; Tally-Ho; Phi Mu. • **Walter, Dora Wanda**—Haines City; B.S., Home Economics, Home Economics Education. • **Ward, Dorothy Eubanks**—Marianna; B.S., Education, Elementary Education; Honor Freshman; Freshman Flunkies; Baptist Student Union; Kappa Delta Pi.

TYRE
VENTERS
WALKER, GRAHAM B.

VAN DE SANDE
VINIK
WALKER, JACQUELINE

VAN OSTEEN
VOTH
WALLIS, WILLIAM T.

VANTURE
WADE
WALLIS, JANET R.

VASILOFF
WADDELL
WALTER

VAUGHN
WALDRON
WARD, DOROTHY E

/ARD, HELEN G.
WEATHERS
WELDON

WATERS
WEATHERFORD
WELLS, FELICIA A.

WATKINS
WEBB, GOVENOR
WELLS, VIRGINIA

WATSON, FRANCES S.
WEBB, SHIRLEY S.
WHEELER

WATSON, IRENE H.
WEEKS
WHITEHEAD

WATSON, MAX H.
WEISENBAYER
WHITE, JANE

FIRST ROW: **Ward, Helen Grace**—Plant City; B.S., Journalism, Journalism; Flambeau; Organizations Committee; Homecoming Committee; Chairman for T. B. Seal Soles. • **Waters, Bill**—St. Petersburg; B.S., Arts and Sciences, Economics; Student Body, Vice-President; University Senate, President; Gold Key; L'Apache; IFC; Male Chorus; University Chorus; Male Lead in Sandspur of 1950; Board of Student Publications; Theta Chi, Vice-President. • **Watkins, Wiley**—Tampa; B.S., Business, Personnel Management; President, Delta Sigma Pi; Golf Team; "F" Club; Student Union Organization; Transfer, University of Florida. • **Watson, Frances S.**—Fort Myers; B.S., Home Economics, Home Economics Education; Home Economics Club. • **Watson, Irene H.**—Panama City; B.A., Arts and Sciences; Political Science; I.R.C. • **Watson, Max Howe**—Hobart, Indiana; B.S., Applied Social Science, Commerce; Track; Track Captain 1951; Kappa Sigma Kappa; "F" Club.

SECOND ROW: **Weathers, Anne Geiger** — Panama City; B.S., Education, Elementary Education; Kappa Delta Pi. • **Weatherford, Carolyn**—Frostproof; A.B., Library Training and Service, Library Service; Soltas; Psychology Club; B.S.U. • **Webb, Govenor**—Baker; B.S., Education, Mathematics. • **Webb, Shirley Sue**—Pensacola; Education, Recreation; Junior Counselor; Vice-President, Reynolds Hall; Choral Union; No. 9 Club Secretary. • **Weeks, Nancy**—St. Petersburg; B.S., School of Social Welfare, Social Work; Social Work Club. • **Weisenbayer, Shirley**—Orlando.

THIRD ROW: **Weldon, Mary Catherine**—Starke. • **Wells, Felicia Alice**—Coral Gables; B.S., School of Business, Business Education; Kappa Alpha Theta; Circus; Cotillion. • **Wells, Virginia**—St. Petersburg. • **Wheeler, Shirley**—Fort Myers; B.S., Education, Elementary Education; Sandspur. • **Whitehead, Hulan**—Pensacola. • **White, Jane**—Coral Gables.

Soak Up That Sun

Culture exam . . . . What next?

the senior class

Test in the Morning

FIRST ROW: **White, Leland Livingston** — St. Augustine; B.S., Arts and Sciences, Physiology; Phi Mu; Sophomore Council; President, Junior Counselor of Reynolds; President, Alpha Epsilon Delta; Judiciary; "F" Club; Treasurer, Garnet Key; Mortar Board; YWCA; Canterbury Club; Gilchrist Social Committee. • **Whittle, Betty Nell** —Greensboro; B.S., Business, Secretarial Science; Future Business Leaders of America; Wesley Foundation. • **Wiedeman, Zoe Ann**—Jacksonville. • **Wiitikka, Louise**—White Springs; B.S., Education, Business Education; Pi Omega Pi; Future Business Leaders of America; B.S.U. • **Wilcox, Calvin**—Green Cove Springs; A.B., Arts and Sciences, Psychology. • **Will, Barbara Anne**—Belle Glade; B.S., Education, Elementary Education.

SECOND ROW: **Williams, Carolyn Maude**—Inverness; B.S., Applied Arts and Sciences, Commerce; Sigma Kappa; Freshman Flunkies; Debating Club; Business Education Club; Pre-Law Club. • **Williams, Earl**—Graceville; B.S., Applied Social Sciences, Social Work; President, Pi Kappa Phi; President, Social Work Club; T. B. U. F. Basketball Team. • **Williams, George H.**—Tallahassee. • **Williams, Parnick**—Cleveland, Ohio. • **Willis, Richard**—Greenwood; B.S., Business Administration; University Chorus. • **Wilson, Agnes Glenn**—Marianna; B.S., Education, Elementary Education; Sigma Kappa.

THIRD ROW: **Wilson, Helen Elizabeth**—Jacksonville; B.S., Home Economics, Retailing and Buying of Clothing; Secretary, Rush Chairman, Delta Zeta; Home Economics Club. • **Wilson, Suzann**—Miami; B.S., Education, Elementary Education; Westminster Fellowship; Vice President, Junior Counselor of the Village; "F" Club; House Council; U.R.A. • **Winkler, Merry A.**—Starke; B.S., Home Economics, Food and Nutrition; Home Economics Club; B.S.U. • **Weisenberger, Lucy D. ("Cass")** — Bradenton; B.S., Education, Mathematics and Biology; B.S.U.; Freshman Flunkies. • **Witcher, Carolyn**—Pensacola; B.S., Education, Elementary Education; University Singers; Home Economics Club; B.S.U.; Geography Club. • **Witherspoon, Anne**—Carrabelle; B.S., Home Economics, Home Economics Education; Secretary, Alpha Lambda Delta; Treasurer, Omicron Nu; Junior Counselor; President, Landis Hall; Home Economics Club; Sophomore Representative; Secretary, Student Union Organization; Wesley Foundation.

WHITE, LELAND L.
WILLIAMS, CAROLYN M.
WILSON, HELEN E.

WHITTLE
WILLIAMS, EARL
WILSON, SUZANN

WIEDEMAN
WILLIAMS, GEORGE H.
WINKLER

WIITIKKA
WILLIAMS, PARNICK
WEISENBERGER

WILCOX
WILLIS
WITCHER

WILL
WILSON,AGNES G.
WITHERSPOON

WOITSCHEK YOUMANS | WOOTTEN ZAWADA | YANCEY ZEIGLER | YEATS ZELLERMAYER | YONGE ZENONI

FIRST ROW: **Woitschek, Bernarr Max**—St. Petersburg; B.S., Arts and Sciences, Mathematics; "F" Club; Varsity Volleyball; Monitor. • **Wootten, Mary Carolyn**—DeLand; A.B., Education, Elementary Education; Jennie Murphree Social Committee; YWCA; Circus; Geography Club; University Singers. • **Yancey, Joyce**—Tallahassee. • **Yeats, Marjorie Ann**—Miami; B.S., Home Economics, Retailing; Home Economics Club; Broward Social Committee. • **Yonge, Catherine Estelle ("Cass")**—Jacksonville; B.S., Education, Home Economics; President, Freshman Class; Secretary, Vice-President, W.G.A.; Vice-President, U.G.A.; Phi Mu; "F" Club; Garnet Key; Mortar Board; Sophomore Council; Social Chairman of Gilchrist; Junior Counselor.

SECOND ROW: **Youmans, Velma**—St. Petersburg; B.M.E., Music, Music Education; Mu Phi Epsilon at Willamette University; Vice-President, Music Educators National Convention; B.S.U.; University Chorus; University Singers. • **Zawoda, Adam R.**—Geneva, Ohio; B.S., Arts and Sciences, History. • **Zeigler, Zelda Amelio**—Polk City; B.S., Education, Elementary Education. • **Zellermayer, Charlotte**—Miami; B.S., Education, Elementary Education; Transfer, Central Michigan College of Education; Dramatics Club; Home Economics Club. • **Zenoni, Rita**—Tampa; A.B., Arts and Sciences, Spanish; Alpha Lambda Delta; Sigma Delta Pi; Newman Club.

Homecoming Winner, AOP

Care for a little shuffleboard . . . . Oasis?

Left to right: Pat Caro, Secretary; Evelyn Raulerson; Peggy Sparkman, Social Chairman; Patti Brannon Mimms, Treasurer; Dean Roberts, Vice-President; Ann Dillard, Parliamentarian; Will Pennell, President.

the junior class

class of nineteen fifty-two

HOWARD
ABEL
Orange City

WANDA
ADAMS
Newberry

PATRICIA
AIKEN
Lutz

MILDRED
AITCHISON
Punta Gorda

NANCY CAROL
ALBURY
Miami

SUSAN
ALEXANDER
Jacksonville

BETTY JANE
ALLEN
Miami

DONALD
ALLEN
Leesburg

GAVINA
ALVARADO
Tampa

ROSE MARY
ALVAREZ
Tampa

MARTHA KERR
AMAN
Tampa

BARBARA
ANDERSON
Jacksonville

DOLORES
ANDERSON
Pensacola

MARION A.
ANDERSON
Winter Park

HELEN
ARNOLD
Ganzalez

INEZ LILLIAN
ARNOLD
Tallahassee

BETTY JANE
ATCHLEY
Jacksonville

SHIRLEY ANN
ATWELL
Branford

RENE ELIZABETH
BAILEY
Orlando

JAMES
BALL
Belle Glade

KAROLYN
BARDIN
Buffalo, N. Y.

WILLIAM
BARFIELD
Monticello

JAMES
BASSETT
Monticello

BONNIE S.
BATES
St. Petersburg

UE
EASLEY
Lake Alfred

HELEN BETH
BEEL
Branford

GAIL
BEELER
Tallahassee

HERMAN
BEKEMEYER
Winter Garden

HELEN
BELL
Daytona Beach

NANCY LEE
BENNETT
Miami Beach

VELYN MARIE
ENSEN
Melbourne

JANICE
BEOVICH
Pensacola

BENITO
BERONDA, JR.
Tampa

BEVERLY C.
BERRY
Ocala

JANICE
BETTS
Quincy

EDWINA
BLACKWOOD
Lakeland

DALE
LAIR
West Palm Beach

JOAN
BLALOCK
Ocala

E. WALLYCE
BONIFAY
Pensacola

OWEN
BOONE
Albemarle, N. C.

LURA HOOKER
BRADBURY
Dover

LOIS
BRAY
Tampa

class of nineteen fifty-two

JANICE L.
BRIDWELL
Lake Butler

STANLEY FRANK
BROOME
Orlando

SALLY
BROWDER
Arcadia

GLENNIE
BUNTYN
Tallahassee

LENA MAE
BURCH
Jasper

LOIS
CAMERON
Edgewater

CARITA LOUISE
CARBALLO
Miami

PAUL
CARO
Pensacola

HAROLD
CARRIN
Jacksonville

MICHAEL
CASTAGNA
Tampa

JOSEPHINE
CASTELLANO
Tampa

VERONICA
CECIL
Clewiston

FRANCES MAE
COBB
Sanford

FRANCES
COGBURN
Marianna

ELEANOR
COOPER
Orlando

MADGE LOUISE
CRANDALL
Weirsdale

NORMA
CRANE
Ocala

FAYE CAROL
CREECH
Jacksonville

PATRICIA
CRUM
Weirsdale

CAROLYN
CURRY
Tampa

HARRELL
CUSHING
Chipley

DOROTHY
BROWN
Miami

JANICE
BROWN
Wauchula

AVERY
BRYANT
Muncie, Indiana

JO CAROLYN
CAMPBELL
Panama City

GLORIA
CANN
St. Petersburg

EVELYN
CAPITANO
Tampa

ALLEN
CARTER
Amherst, Mass.

BARBARA
CARUTHERS
Tallahassee

CARMEN
CASAL
Tampa

ANGIE
CHILLURA
Tampa

ROSE MARIE
CIANFRONE
West Palm Beach

BARBARA
CLARK
White Springs

LORNA
COWLE
Eustis

JEANNETTE
COX
Fernandina

MARY E.
COX
Quincy, Ill.

MARTHA NELLE
CRENSHAW
Ft. Lauderdale

AVERY
CROSBY
Jacksonville

RUTH
CROTHERS
Miami Springs

JAMES
DANDELAKE
Jacksonville

NANCY
DANIEL
Miami

ALICE
DAVIDSON
Coconut Grove

class of nineteen fifty-two

MORRIS J.
DAY
Greenville

WILLENE
DEMPSEY
Branford

MARY
DeWOLF
Crescent City

ROBERT THURMON
DOBRY
St. Petersburg

PATSY L.
DOWLING
Marianna

JAMES
DRAA
Titusville

JO ANN
EBERT
Ft. Lauderdale

SUZANNE
EGER
Auburndale

BRONNA MAE
ELKINS
Perry

EDSON EVERETT
EVANS
Altamonte Springs

EDNA
FABER
Lakeland

JOHN
FAIN
Cairo, Ga.

AMELIA
FERNANDEZ
Tampa

JEAN
FLYNN
Montverde

MARJORIE
FOGARTY
Sarasota

DORIS ROSAL
FRISCIA
Tampa

ELEANOR ADELINE
GAGE
Jacksonville

LUCILLE
GALLOWAY
Pensacola

JANE
GARSIDE
Tampa

MARY
GARST
Bradenton

RAYMONDE
GATES
Miami

JO ANN
GILBART
St. Petersburg

MARIANNE
GILLEN
Lake Wales

REID
GILLIS
Ft. Lauderdale

FRANCES
DIAZ
Tampa

ERNEST K.
DICKEY
Cross City

NORBERT
DIDIER
Tampa

WILLIAM
DUNN
Tampa

WALLACE A.
DYNES
Tallahassee

MARGARET
EARNEST
Miami

BESS MIRIAN
ENGE
Arlington

JEAN
ERMETI
West Palm Beach

HAROLD C., JR.
EULER
Clearwater

JAMES
FAIRCLOTH
Tallahassee

SAMUEL
FAIRCLOTH
Pensacola

JOAN
FARGIS
Jacksonville

ELEANOR
FOLSOM
Monticello

DeWAYNE DONALD
FREE
Orlando

JANE
FRIEL
Tampa

ELIZABETH A.
GARDNER
Key West

PAT
GARDNER
Orlando

DALTON
GARRETT
Ellenton

JEAN
GHIOTTO
Ft. Lauderdale

LOUIS
GIBSON
Jasper

SUSIE
GIBSON
West Palm Beach

JANE
GODFREY
Panama City

MARY
GODWIN
Quincy

BARBARA
GOLEMAN
Lakeland

class of nineteen fifty-two

ARTHUR GREENBERG
Springvalley, N. Y.

SHIRLEY GREGORY
Hollywood

ROBERT E., JR. GRIFFIN
Tallahassee

LOUIS ELLIS GROOT
Washington, D. C.

JOAN GROSS
DeLand

MILDRED GROTEWOLD
Sebring

MARY GUARISCO
Tampa

PAT GUNNOE
Tallahassee

EVELYN GUSTAFSON
St. Petersburg

VIRGINIA C. GUTHRIE
Jacksonville

MARY GUZMAN
Daytona Beach

PATRICIA HABERKORN
Ft. Lauderdale

CAROLYN HAIRE
Quincy

MILDRED HALL
Inverness

MARY C. HALLER
West Palm Beach

CATHERINE HAMBY
Pensacola

GLORIA HAMILTON
Miami

MARGIE LOU HARDEN
Tampa

RICHARD E. HARDWICK
Daytona Beach

BETTY HARGROVE
Chipley

ESTELLE HARPER
Arcadia

BETTY ELMA HARRELL
Tallahassee

COY HARRIS
Bonifay

EVELYN HARRISON
Tallahassee

LOU HARRISON
Panama City

NANCY RUTH HARROD
Tallahassee

JULIE HAWES
Tallahassee

DORIS HAYES
St. Cloud

HOMER A. HAYES
Orlando

JOANNE HEMPSTEAD
Thomaston, Ga.

DOT HENDERSON
Jacksonville

SHIRLEY HIGGENBOTHAM
Callahan

NANCY HILL
Sarasota

JEAN HOBBS
Tampa

BETTY HOFFMAN
Lynn Haven

JACK HOLMES
Jacksonville

JEAN HOPKINS
Miami

ALTA N. HORTON
Orange Park

LYDIA HOWES
Clermont

SHIRLEY HURLBERT
Orlando

RICHARD IACUZZI
Orlando

AGNES R. JACKSON
Tallahassee

ALICE JACKSON
Jacksonville

EDWINA C. JENKINS
Caryville

OSCAR JENKINS
Tallahassee

HERBERT L. JINKS
Colquitt, Ga.

CLAUDE JOHNS
Starke

ANNA JOHNSON
Miami

class of nineteen fifty-two

MICKEY JOHNSON
Flagler Beach

ROBERT LEE JOHNSON
Miami Beach

BERNA KARDONSKY
Ft. Lauderdale

MARY KERLEY
Ft. Lauderdale

KATHRYN KERR
Zephyrhills

BERTHA KERSEY
Miami

MYRA KIGHT
Jacksonville

PATRICIA KIRBY
St. Petersburg

JANE KIRK
Plymouth

JIMMY KIRK
Morristown, Tenn.

DOROTHY KISH
Miami

PAUL KNIPPER
Sarasota

EMILY KOON
Lakeland

RICHARD KURRAS
Mount Dora

DWIGHT LAMB
Ft. Myers

JEAN LANDRUM
Ponte Vedra Beach

JOE LANE
St. Petersburg

SHARON LANE
West Palm Beach

RAE LATHERS
Winter Haven

PATRICIA LEDBETTER
Jacksonville

AVERY LEMBECK
New Smyrna Beach

MARLENE LENZ
Ft. Lauderdale

JOE LESTER
Morristown, Tenn.

BARBARA J. LEWIS
Tallahassee

LEYNETTE LEYNES
Tallahassee

KENDALL G. LORCH
New Port Richey

BARBARA E. LUFF
Jacksonville

CAROL LUMIA
Tampa

ANITA LUNSFORD
Leary, Ga.

CYNTHIA LURIE
Addison, Ill.

BRADFORD MacGOWAN
Tallahassee

DORIS E. MARCHETTI
Pensacola

ELEANOR MARETT
Miami

GRADY MARTIN
Jacksonville

LORALEI ANN MASTEY
Lake Worth

DOROTHY B. MATHEWS
Plymouth

BETTYE JANE MATTHEWS
Miami

DEE MATTHEWS
Hollywood

JANE MATTSON
Bradenton

DANNY MAUCHLINE
McKeesport, Pa.

IRMA McCLELLAN
Blountstown

NANCY McCLURE
Ocoee

NELL McMICHAEL
Tampa

RALPH McWILLIAMS
Ft. Myers

MARY LOUISE MEDLIN
Miami

LUCILLE MEEHOLD
West Palm Beach

JOAN MEITER
St. Petersburg

MARILYN MEITER
St. Petersburg

class of nineteen fifty-two

E. RAY
MERRITT
Pensacola

KNOX EMERSON
MILLER
Jacksonville

NANCY JEWELL
MILLER
Pensacola

JOSEPH C.
MILLS
Akron, Ohio

PATTI BRANNON
MIMS
Jacksonville Beach

PATTY
MIMS
Daytona Beach

CYNTHIA
MINK
Orlando

FRANCES
MITCHELL
St. Petersburg

ANN
MIZE
Daytona Beach

IONA
MOODY
Bunnell

SYLVIA
MOONEY
Miami

A. GLENN
MOORE
Washington, D. C.

CAROLYN
MOORE
Winter Park

HAZEL
MORRISON
Clermont

SARAH
MORRISON
Pensacola

SHIRLEY
MUELLER
Starke

JETT
MUNROE
Tallahassee

PAT
MURPHY
Miami

WILLIAM
MYERS
Eustis

RUTH K.
NELSON
Tallahassee

MARY ANN
NICKALSON
Havana

E. CURTIS
NORTON
New Orleans, La.

CATHERINE LOUISE
NOTT
St. Petersburg

BETTY LOU
NUTTLE
Bradenton

HAROLD
OSBORN
Zellwood

MARJORIE
PARKER
Miami

JOYCE
PARROT
Apopka

JEAN
PEEL
Graceville

VERNON
PEEPLES
Punta Gorda

HOLLIS O.
PEMBERTON
Tallahassee

WILL
PENNELL
Columbus, Ga.

LOUELLE
PENNINGTON
Ponce de Leon

DOLORES
PETER
Venice

GUS
PETERS
Tallahassee

BARBARA
PETTIT
Daytona Beach

DAVE
PINSON
Washington, D. C.

EDITH
POTTER
Jacksonville

CLAUDIA
POWELL
Pensacola

CATHERINE
PREVEDEL
Lady Lake

WINNIE
PRINGLE
Leesburg

WILLIAM
RAGSDALE
St. Petersburg

HAZEL BERNICE
READY
Safety Harbor

NANCY
REARDEN
Tallahassee

MARGARET
REDDING
Ft. Walton

PATRICIA
REDFEARN
Wewahitchka

DORIS
REED
Nichols

MARQUA ZOE
RENTZ
Jacksonville

NANCY
RETTI
Ft. Lauderdale

class of nineteen fifty-two

JACQUALINE RICE
Tallahassee

BETTY RICH
Punta Gorda

BOBBIE RIDDELL
Ft. Lauderdale

PHYLLIS RIDGEWAY
Miami

JEAN RIGELL
Punta Gorda

DEAN RISHER
Alliquippa, Pa.

ELISA CASAL RIVAS
Tampa

JO ANNE ROBERTS
Daytona Beach

DOROTHY ROBERTSON
Pompano Beach

FLORENCE ROBINSON
Pensacola

GRACE VIRGI ROBINSON
Chattanooga, Tenn.

MARY ROTHERHAM
Reviere, Mass.

HAZEL ROWELL
Jay

CHARLES R. RUSSELL
Apalachicola

MIKE SALIBA
Tampa

MARGARET SANDERS
Fernandina

BARBARA SAUNDERS
Sanford

NELLIE SCARDASIS
Inverness

HERBERT J. SECKEL
Akron, Ohio

NEVA CARL SHEPHARD
Tallahassee

E. L. SHERMAN
Lake Wales

NANCY SHOFNER
Lakeland

ANTOINE SIZOO
Panama City

SALLY SKIPPER
Lakeland

MARY ANN SLEMP
Jacksonville

ARTHUR L. SMITH
Tampa

C. WINSTON SMITH
New Smyrna

EMILY SMITH
Gainesville

NANCY WARREN SMITH
Jacksonville

PHILLIS JEAN SMITH
Jacksonville

LAURENCE SNOOK
Winter Haven

LOUISE M. SPAETH
Miami

CELIA STANLEY
Miami

MARTHA STEPHENS
Panama City

NANCY STEVENS
St. Petersburg

ROBERT STEWART
St. Petersburg

VIRGINIA A. STOCKMAN
Panama City

FLORA STOUT
Pensacola

BEVERLY TORREY STOWE
Orlando

LOIS E. STRAUGHN
Florala, Ala.

LOIS ANN STRICKLAND
Jacksonville

BARBARA ANN STRODE
Maquon, Ill.

CAROLYN STRUNK
Key West

KATHLEEN SULLIVAN
Miami

MITCHELL SUTTERLAND
Plant City

JEAN MARIE SWETT
West Palm Beach

DOROTHY TAPRELL
Daytona Beach

GEORGE TARVER
St. Augustine

class of nineteen fifty-two

CARLOS TAYLOR
Clearwater

WILLIAM TEBO
Miami

ELVA THACKER
Miami

CATHERINE THOMPSON
Groulds

EARL D. THOMPSON
May Port

EUNICE THOMPSON
Pensacola

GLADYS TINKLER
Lakeland

BARBARA TRAWICK
Jacksonville

ROSEMARY TREFETHEN
Tampa

VIRGINIA TUPPEN
Lake Worth

BETTY TURNER
Lake Wales

JAMES TURVAVILLE
Tampa

LOUISE VALENTINE
Jacksonville

IMOGENE VANN
Durant

JOANNE VAUGHN
Ft. Lauderdale

ADA VELASCO
Tampa

CARLTON VERNOOY
Middletown, N. Y.

ELIZABETH von WIENER
St. Petersburg

JO WADE
Jacksonville

MARY SUE WALKER
Gainesville

MARGARET LOUISE WARE
Miami

FAE MIGNON WATTS
Fellsmere

HARNER C. WEICHEL
Jacksonville

PAT WEIGAND
Lakeland

CHARLENE WEITMON
Oviedo

MARY LEE WELCH
Apopka

CATHERINE WELLS
Callahan

ROBERT WERBEL
New York City, N. Y.

SHIRLEY WESTBERY
Perry

JEAN WHITE
Jacksonville

CAROLINE WHITMIRE
Miami

LOIS WHITMORE
Winter Park

FANNIE WILKERSON
Tallahassee

BRELAND WILLIAM
Delray Beach

CLARA L. WILLIAMS
Winter Beach

KATHERINE WINTERSDORF
Yalaha

ROBERT H. WOODARD
Tallahassee

MARY L. WRIGHT
Tallahassee

BILL YARBROUGH
St. Petersburg

MAXWELL RAY YORK
Midland City, Ala.

JOHN ADAM ZAPPIA
Geneva, Ohio

JEANNE ZAPPOLO
Bonifay

VIVIAN ZIGRANG
Vero Beach

Left to right: Jean Nydegger, Parliamentarian; Jo Nell Procter, Social Chairman; Ted Steinmeyer, President; Dottie Bridges, Treasurer; Lorene Bates, Vice-President.

the sophomore class

LOIS L.
ABSHER
DeLand

ROBERT N.
ADAMS
Leesburg

BETTY LOU
ALFORD
Ocala

ANN
ALLEN
Milton

GLORIA
ANDERSON
Miami

MARIAN
ANDERSON
Homestead

ANNE E.
ANTHONY
Tallahassee

ANN
ATON
St. Petersburg

ANNE
BARBER
Miami

PHYLLIS
BAYLY
Clearwater

BETTYE
BALL
Sanford

KATHRYN
BANASZAK
Hollywood

BARBARA
BARNEMON
Miami

JIMMY
BARNES
Pensacola

SARAH JANE
BARRINEAU
Pensacola

ALICE
BATEMAN
Kissimmee

LORENE R.
BATES
Plant City

LaVERNE
BATTLE
DeLand

HARRIET
BAZEMORE
Miami

MARILYN
BEACH
Coral Gables

ANN
BILLINGSLEY
Marianna

TED
BIXLER
West Palm Beach

JEAN
BLIZARD
Miami

HELEN MARIE
BLACK
Wabasso

WILLIAM
BLOOM
Bradenton

BETTY
BOCK
Clearwater

DAN
BODA
Tallahassee

GENE
BOOKER
Pensacola

DONALD G.
BOOKMYER
Fremont, Ohio

TOMMY
BOWEN
Tallahassee

FRANCES
BRENNEMAN
Mulberry

DOROTHY
BRIDGES
Lake Wales

FRANKLIN
BRIGANCE
Miami

MARY HELEN
BRAYDON
Carabelle

BETTY GIBSON
BROWN
Tallahassee

HELEN
BROWN
Mulberry

LEON
BROWN
Jacksonville

MARY LEATHA
BROWN
Macclenny

FRANK
BUCKANON
Pensacola

JOHN
BUCKLEY
Marianna

JANIE
BUGGS
Daytona Beach

FRANK
BURGIN
Miami

EDNA
BURKE
Miami

A. T.
BURKETT
Crestview

DON
BUZZARD
Huntington, Ind.

W. C.
BYRD
Greenville

BETTY DALE
CALLICUT
Perry

VERNA L.
CARLIN
Jacksonville

class of nineteen fifty-three

ELLA CATHERINE CARLTON
Hawthorne

JENNY CARPER
Ft. Lauderdale

JOY CARTER
Orlando

PHYLLIS CARTER
Jacksonville

RAY CARTER
Jacksonville Beach

FRANCIS CAWTHON
Tallahassee

JAMES CHATHAM
Port St. Joe

FRANCES CLARK
Jacksonville

ANN CLAYTON
Eustis

CLARA CLEARE
Tampa

BOBBIE CLEMENTS
Graceville

JODY CLEMENTS
St. Petersburg

CLARA CAMELLAS
Tampa

DEAN CONDERELIS
Ft. Myers

ANN HARDMAN CONKLING
Miami

ALYNN CORDELL
Daytona Beach

J. L. COX
Tallahassee

VERA C. CREWS
Boca Grande

PAT CROMLEIGH
Tampa

JAMES G. DALAFAVE
Bonifay

ANN DALTON
Tallahassee

ELIZABETH A. DARSEY
Havana

JO ANNE DAVIS
Orlando

KATHRYN DAVIS
Pensacola

RUDOLPH L. DAVIS
Tallahassee

WM. GUY DAVIS, JR.
DeFuniak Springs

LYNNE DAWSON
Pensacola

NANCY L. DAY
Miami

ROSEMARIE de LAUNAY
Fort Myers

DON DIETCH
Miami

MARJORIE DESHA
Wildwood

BILLIE DICKERSON
Miami

W. P. DOLAND
Panama City

DOT DOUGLAS
Wildwood

LEONA DOWDY
High Springs

CHARLTON DOWNS
Sarasota

IRIS DUGGAR
Bristol

MARION EDMUNDS
Daytona

ETHEL M. EDWARDS
Quincy

WILLIAM E. EDWARDS
Tallahassee

BETTY ENGLAND
Pensacola

DOROTHY ENGLE
Homestead

JAYNE ETCHISON
Orlando

JOAN ETHERIDGE
Jacksonville

ARDEN EUBANKS
Vero Beach

LUCY EVANS
Niceville

LINDA FAIN
Tallahassee

CAROLINA FICARROT
Tampa

class of nineteen fifty-three

VIRGINIA FLANNERY
Coral Gables

BETTY JO FORT
Lake Butler

BETTY JEAN FRANICSCON
Miami

EVELYN GASSMAN
Homestead

MARIAN GROSSMAN
Homestead

CATHERINE GATTA
Tampa

HARRIET GOODBREAD
Lake City

JERRY GOODNIGHT
Pensacola

CAROL GRAY
Orlando

JOAN GROSSER
Jacksonville

JO ANN GRUBB
Mt. Pleasant

HILDA GRUBBS
Tallahassee

GAY HAMRICK
Tallahassee

RALPH HANDS
Pensacola

ELAINE HANNAHS
Miami

MARY ZELL HASKINS
Havana

JOAN HASSETT
Ft. Myers

BEULAH HAYNIE
Clearwater

BENJIE HODGES
Monticello

MARGARET HOADLEY
Dunedin

ROBERT C. HOAG
Tallahassee

ESTER HORTON
Jacksonville

ROBERT E. HUDSON
Haines City

ERNESTINE HUNT
Okeechobee

SHIRLEY FRETWELL
Cocoa

LILLIAN FROHOCK
Greenville

BETTY GASKIN
Wewahitchka

AUDREY GEIGER
Tallahassee

PAT GERDEMAN
St. Petersburg

STANTON GOLDMAN
West Palm Beach

LURLENE GREENE
Stuart

JOAN GREGORY
Miami

ETHEL GRIFFIN
Branford

SALLY ANN GYLAND
Tampa

DAVID H. HAINLAIN
Miami

IMOGENE HAIR
Tampa

DOROTHY HARGROVE
Bartow

MARIE JANE HARK
River Forest, Ill.

MARILYN HART
St. Petersburg

CAROL HENDERSON
Jacksonville

GLORIA L. HENRIKSEN
Apalachicola

BARBARA HENRY
Miami

LAVADA HOLLAND
Crestview

EDNA O. HOLTON
St. Augustine

JUANITA HORTON
Quincy

ANNIE CLAIRE IRVINE
Orlando

ED JAMES
Miami

DOROTHY JIRETZ
Tampa

class of nineteen fifty-three

MELVIN WAYNE
JOHNSON
Kissimmee

ELIZABETH
JONES
Jacksonville

JULIE E.
JONES
Pensacola

JEAN
KELLER
Foley

MARTHA
KINNAIRD
Miami

JAMES M.
KIRBY
Tallahassee

CLELIA
LANCASTER
Miami

ELIZABETH
LANDOHL
Miami

JOHN
LATTNER
Ft. Pierce

YVONNE
LEE
Miami

PATSY
LESTER
Jacksonville

ADELAIDE
LINDSEY
Panama City

MARY ANN
LUCREE
Miami

VIRGINIA
LUFFMAN
Ocala

PATRICIA
LYAN
Louisville, Ky.

BETTY CAROLYN
McLEOD
Perry

PHILIP
McNEIL
Miami

JEANNE F.
MAHAFFEY
Jacksonville

SYLVIA A.
MARINO
Ft. Lauderdale

JACQUELINE
MARSH
Quincy

HUGH
MARSHALL
Niceville

ANNE
MAUK
Miami

JUNE I.
MAY
Malone

MARY ANN
MAYO
Jacksonville

NANCY
JONES
Dunedin

RAY G.
JONES, JR.
Dalton, Ga.

MARILOU
KAMM
Jacksonville

ELENOR
KNOX
Miami

MARGARET
KRASEMANN
Tallahassee

EDWARD A.
KUCERA
St. Louis, Mo.

LEAH
La PLANTE
Miami

CLARIS
LaROSE
Tallahassee

KATHRYN J.
LEANDER
Miami

RHODA
LETTON
Tampa

YVONNE
LONG
Tampa

HENRIETTA
LOPEZ
Tallahassee

JOANE
McCARTNEY
St. Petersburg

FRANCES
McCLAMMA
Wewahitchka

MARGARET P.
McCALL
Jasper

CHESTER
MALLELT
Tallahassee

LESTER
MALLELT
Tallahassee

DOT
MANNOTT
Tampa

MARY JANE
MARSHALL
Tallahassee

JEAN
MARTIN
Bradenton

JUNE
MARTIN
Ft. Myers

LEONARD
MELLON
Homestead

SHIRLEY
MELZER
Jacksonville

PIERRE
MESHEW
Memphis, Tenn.

class of nineteen fifty-three

VIRGINIA
MILLER
St. Petersburg

CLARA JO
MILLIGAN
Crestview

JANICE
MORELAND
Winter Haven

HAZEL
MORRISON
Clermont

POLLY
MORRIS
Ft. Lauderdale

CAROL
MUENCH
Miami

JO ANN
NELSON
Miami

CARMAN
NAHM
DeLand

CAROLYN
NORD
Miami

REX
OWEN
Neptune Beach

SHIRLEY
OWEN
Clewiston

ANN
PABOR
Avon Park

NANCY
PARKE
Arcadia

KATHRYN
PATRICK
Sneads

DORIS JACKIE
PEARSON
Jacksonville

PEARLINE
PETERS
Stuart

SUE
PETTEWAY
Lakeland

BETTY ANN
PIERCE
Arcadia

LAMAR
POWELL
West Palm Beach

MARTHA
PRESSLEY
Miami

MARY
PRICE
Panama City

VIVIAN
RASMUSSEN
Orlanda

HIRAM H.
RAULERSON
Okeechobee

EMILY
RECTOR
Jacksonville

MARY ANNE
MORGAN
Miami

SARAH
MOODY
Citra

MARINIL
MORRISON
Sarasota

VIRGINIA
MUSSELMAN
Tampa

ROSEMARY
MUSTOC
Panama City

GENE
NABI
Jacksonville

ELEANOR
NUNEZ
Nichols

BETTY LEE
O'NEAL
Punta Gorda

HARRIET
OWSLEY
Pensacola

EDNA
PAGE
Jacksonville

IVY JEAN
PAGE
Callahan

PEGGY
PAGE
DeFuniak Springs

DOROTHY
PEDDIE
Apalachicola

BOBBIE
PEEL
Graceville

PEGGY
PELOT
Tallahassee

LELL
PINKSTON
Mt. Dora

MARY FRANCES
PINKSTON
Coral Gables

PEGGY
PONCE
St. Augustine

ROSEMARY
PRIME
Daytona Beach

JO NELL
PROCTOR
Miami

ANN
RAINES
Miami

BARBARA
REED
St. Petersburg

SYLVIA
RENZ
Tampa

NANCY CAROL
RENNINGER
Miami

class of nineteen fifty-three

JAMES H.
REVELL
Tallahassee

MARGARET
REED
Green Cove Springs

CARMINE L.
REGNA
Tallahassee

JOSEPH
REGNA
Tallahassee

JOHN HERBERT
RILEY
Marianna

CATHERINE
RIVERS
Miami

BETTY ANN
ROBERTS
Tallahassee

CAROLYN
ROBERTS
High Springs

BETTIE
ROBINSON
Coral Gables

JACK
ROGERO
San Mateo

THOMAS
ROGERO
DeLand

BARBARA JANE
RUTH
Cross City

FRED
SADLER
Tallahassee

SUE
SAXON
Brooksville

DIANE
SCHIPPERT
St. Petersburg

BETTY JEAN
SCHOEPPE
St. Petersburg

ROSEMARY
SCHULZ
Jacksonville

CARYL ANNE
SCHUNEMAN
Tallahassee

JANET F.
SCHWARK
St. Petersburg

CLARENCE
SCOTT
Pensacola

LOIS
SEALANDER
Coral Gables

JACQUELYN
SEBRING
Sebring

MARYANNE
SEIDNER
Windermere

AUDREA
SESSIONS
Tallahassee

ANN
SHEFFIELD
West Palm Beach

DOROTHY
SHEFTALL
Jacksonville

EMILY TERESA
SEMMES
Pensacola

JOAN MAE
SIMMS
Miami

MARY
SIMPSON
Ft. Myers

JOHN
SIMPSON
Port St. Joe

IRIS
SIMONS
Foley

FAYE
SISK
Miami

NADINE
SMALE
Tampa

BILL
SKIPPER
Lakeland

HERMAN
SMITH
Napa, Calif.

MARIE LYDIA
SMITH
Miami

ROSEMARY
SMITH
Haines City

SONYA MARIE
SNIPES
Malone

ETTA
SPEARS
Leesburg

PATTI
SPENCER
Tallahassee

DOROTHY
STARBIRD
Palatka

WILLIAM E.
STROKES
Jacksonville

TERESA
STEIN
Miami

NATHOLYN
STEPHENS
Winter Garden

SHIRLEY P.
STEPHENSON
Coral Gables

ANN
STRICKLAND
LaGrange, Ga.

ELLYNE
STRICKLAND
Tavares

NANCY
SUMMERS
Sarasota

class of nineteen fifty-three

SALLY MARIE
SUBER
Homestead

MARY RUTH
SUMMERS
Gainesville

ELIZABETH
TALLEY
Tallahassee

SHIRLEY
TANNER
Miami

RICHARD
TAPP
Edgewater

BETTY JANE
TAPPAN
St. Petersburg

HAYWOOD
TAYLOR
Sebring

JUNE
TATE
Miami

BARBARA ANN
THOMAS
Miami

BARBARA KATE
THOMAS
High Springs

CLAUDIA
THOMAS
Groveland

JO ANNE
THORPE
Tampa

JUNE
TOMLIN
St. Petersburg

MIMI
TUBBS
Dania

GLORIA
TURNER
Crystal River

ELSIE
ULMO
Tampa

KAY
UPSON
Miami

ROBERT
VELZY
Silver Creek, N. Y.

LAURENE
WALLACE
Birmingham, Ala.

JOANN
WALTERS
Hialeah

ARVY LEE
WANG
Laurel Hill

ANNETTE
WARD
Malone

BEVERLY
WARD
Miami

RONNIE
WARD
Warren Hill

ROBERT
WARD
Marianna

ANNE
WARDLAW
Frostproof

MARTHA
WATKINS
Sebring

MARGARET SUE
WATKINS
Chipley

MARGARET JOAN
WEBB
Trenton

KENNETH
WEED
Ft. Lauderdale

MARY ANN
WEHNER
Daytona Beach

MARY LOU
WELLS
St. Petersburg

BARBARA
WHITE
Jacksonville

KATHRYN RUTH
WILDER
Orlando

CARL
WILLIAMS
Chipley

JAMES
WILLIAMS
Tampa

MARTHA
WILLIAMSON
Jacksonville

SUSAN ELIS
WILLIS
Greenwood

JOAN
WILSON
Marianna

LELAGENE
WILSON
Eufaula, Ala.

MARTHA JEAN
WILSON
Pensacola

BARBARA DELL
WOOD
Darlington

L. EVERETT
YARBROUGH
Pensacola

class of nineteen fifty-three

Charles Curtis, President; Ardis Bourland, Vice-President; Dorothy Eubanks, Treasurer; Arra Mae Hiscock, Secretary; Pat Corry, Social Chairman; Marcia Morris, Parliamentarian.

the freshman class

class of nineteen fifty-four

EDNA MARION
ADKINSON
Pensacola

JO ALICE
AIKEN
Tampa

DELLA
ALBERT
Miami

FRIEDA
ALLEN
Bartow

SHIRLEY
ALLEN
Milton

TOM
ALTHAUSER
Ft. Lauderdale

JOSEPHINE
ALVARADO
Tampa

SUZANNE
ALVAREZ
Jacksonville

NORMA JEAN
AMSDEN
Sarasota

EVELYN
AMUNDSON
Hallendale

JACOLYN
ANDRE
Coral Gables

BETTY JOAN
ANDREWS
Auburndale

ADELAIDE
ANTHONY
Daytona Beach

ANNIE
APPELBERG
Panama City

ANNA ESTHER
APPELBERG
Panama City

GERALDINE
ARCELLA
Miami

ANNE
ARMISTEAD
Holt

GENE LU
ARMSTRONG
Orlando

JAMES WARREN
ARNOLD
Bainbridge, Ga.

JOYCE
AYLOR
Miami

ANN
BABEL
Ft. Lauderdale

CLAIRE ROSAMOND
BAILEY
Orlando

RALPH LEE
BAILEY
Blountstown

VIRGINIA
BAKER
Flomaton, Ala.

BARBARA
BALDWIN
Ocala

ROBERT
BARKER
Tampa

SARA ANN
BARKER
Jasper

LUBY
BARNES
Bushnell

BARBARA ANNE
BARNETT
Jacksonville

RUTH
BARROW
Crestview

NANCY CHRISTIAN
BARWICK
Pompano

MARY ANN
BATCHELLER
Miami

JEAN
BEASLEY
Lake Alfred

SHIRLEY
BENBOW
Clewiston

SANDRA
BENSON
Lake Wales

THOMAS
BETTS
Quincy

MARTHA
BLECKLEY
Clewiston

ANN
BLITCH
Ocala

JOAN
BLOCKER
St. Petersburg

NATHAN SAMUEL
BLOUNT
Ft. Myers

MARY ANNE
BOHLAYER
Sanford

ROBERT
BOLIN
Ft. Lauderdale

class of nineteen fifty-four

ZOILA
BOLTANSKY
Havana, Cuba

GENEVIEVE
BOND
Port Tampa City

DORIS JOANNE
BONDI
Tampa

TOMMY
BOWEN
Tallahassee

ARDIS ANN
BOURLAND
Greenville, S. C.

NEL
BRADSHAW
Jasper

SHIRLEY
BRADSHAW
Panama City

CHARLES E.
BRANDIES
Callahan

PAULINE
BRETT
Crestview

JANICE
BRIDGES
Jasper

CAROLYN
BRILES
Leesburg

SYLVIA
BROOKS
Colquitt, Ga.

THAD
BROOKS
Tampa

FAIRLIE
BROWN
Pensacola

JO ANN
BROWN
Ochopee

REBECCA
BROWN
Homestead

EDNA JOY
BRUNSON
Jacksonville

JERRY MAY
BRYAN
Tallahassee

JOAN LEE
BUCKLEY
Cumberland, Ind.

JACELYNE
BUDDE
Marianna

JACQULYN
BURCH
Gainesville

NANCY
BURCHAM
Orlando

BETTY
BURKE
Coral Gables

CAROLYN
BURQUEST
Sarasota

SALLY
BURTON
Miami

CAROLYN
CALHOUN
Tampa

FRANCES
CAMERON
Lakeland

HUGH
CAMPBELL
Eustis

JO CLAIRE
CANNON
Jacksonville

CHARLES ROBERT
CAREY
Islamorada

WILMA
CARLSON
Sarasota

LYNDA
CARMAN
Quincy

NANCY
CASEY
Coral Gables

BEVERLY
CASHWELL
Tallahassee

EMMA JO
CASSON
Tampa

GLORIA JETTA
CATO
Bainbridge, Ga.

JEANNE
CEDERSTROM
Warrington

MARY MARGARET
CHANCE
Miami

SANDRA
CHANCE
Winter Haven

ANN
CHANDLEY
Lake Wales

BETTY
CHAPMAN
Plant City

BENNY
CHEEK
Panama City

class of nineteen fifty-four

ANNIE CLARK
Graceville

JEAN CLARKE
Winter Haven

MARY LEE CLAYTON
Eustis

MARVIN CLAYTON
Tallahassee

CAROLINE COBLE
Miami

SUE COLEMAN
Hawkinsville, Ga.

WILBUR COLLINS
Live Oak

MARY JANE CONNOLLY
Sarasota

DIANE CONNOR
St. Petersburg

JUNE CONYERS
Gainesville

ALICE PATRICIA CORRY
Quincy

JOYCE COX
Perry

JEAN CRAIG
Coral Gables

BARBARA CRAWFORD
Bartow

WILLIAM ROY CRAWFORD
Quincy

FLORA CRISP
St. Petersburg

JUNE CROSBY
Clearwater

RUBY CRUCE
Madison

CARRILEE CULLISON
Tallahassee

PEGGY DAME
Tallahassee

BOBBIE DAVIS
Pensacola

PATRICIA DAVIS
St. Augustine

MARY LOUISE DEAL
Tallahassee

DOROTHY DEAN
St. Petersburg

KATHRYN DeHAVEN
Winter Haven

DORIS DELAND
Tallahassee

MARY ANN DeLOACH
Tampa

BEATRICE DeMERITT
Key West

JOAN MARY DEWEY
Pompano Beach

JOHN DEWITT DIAMOND
Jacksonville

BOB DOBRY
St. Petersburg

BETTY CLARK DOPSON
McRae, Ga.

PATRICIA JOYCE DUANE
Key West

JUDSON DURHAM
Jacksonville

MARTHA EDENFIELD
Tallahassee

ANNA CAROLINE EDWARDS
Quincy

MARTHA EIKEL
Lake City

ALICE ELDER
Tallahassee

BEVERLY JANE ELLIS
Bartow

JOHN ELLSWORTH ELLIS
Jacksonville

JEAN ELIZABETH ESCOTT
Miami

ANITA ESPERDY
Key West

DOROTHY EUBANKS
Vero Beach

MARY ELLEN FABEL
Miami

MURRAY FADIAL
Tampa

LESLIE ANN FAGEN
Miami

GERALD FAIRCLOTH
Tallahassee

GEORGENE FAIVER
Tallahassee

class of nineteen fifty-four

BESSIE LOLETE
FALCK
Panama City

BARBARA
FEDDERN
Lake Wales

EDWARD
FIELD
Panama City

NELDA
FIELDING
Clermont

MARTHA LOU
FLETCHER
Plant City

JAMES ISRAEL
FOLSOM
Monticello

PATRICIA
FOLSOM
Orlando

BILL
FORD
Tallahassee

BARBARA
FRANKLIN
Ocala

EVELYN
FREDRICKSON
Melbourne

ROBERT
FRICKE
Eglin Field

JOSEPH
FRIEDHEIM
Belle Glade

MARY HELENA
FRY
Tampa

BETTY SUE
FRYER
Jacksonville

MARY FAY
GALLOWAY
Westville

BRUCE
GALPHIN
Daytona Beach

RICHARD
GANT
Miami

CAROL
GEERTZ
St. Petersburg

FLORINE
GINN
Clinton, S. C.

DOROTHY
GEORGE
Morriston

DOLORES
GILLAHAN
St. Cloud

MARY JEAN
GILLIS
DeFuniak Springs

DEWEY LEE
GLASS
Chipley

MARY TOM
GODBOLD
Miami

DORA ANN
GODWIN
Pensacola

CAROLYN
GOLA
Miami

MARIGOLD
GOODLET
Ft. Pierce

WALTON
GRADY
Quincy

SARAH
GRAY
Havana

JAMES MURRAY
GREEN
Tallahassee

MYRA MAY
GREENLEE
Tampa

RAYMOND
GREGORY
Havana

PROCTOR
GUERNSEY
Pensacola

MARGARET
GUPTON
Odessa

MIRIAM
GUTIERRZ
Miami

ROBERT
HALL
Sarasota

SUSAN
HALE
Jacksonville

NETTIE LOU
HAMPTON
Melbourne

PAT
HAMPTON
Orlando

WANDA
HANCOCK
Callahan

EDWARD
HARDING
Mount Dora

KATHERINE
HARDING
Orlando

CHARLIE
HARRISON
Tallahassee

FLORA
HARRISON
Century

KENNETH
HARRISON
DeFuniak Springs

HARRIS
HARVEY
Port St. Joe

OLA
HAWES
Tallahassee

DONNA JAYNE
HAWKINS
Eglin Field

class of nineteen fifty-four

MARY LOIS HAWKINS
Clewiston

JAMES HAYNES
Zellwood

RUTH ANN HAYNES
Gainesville

ORLUE HENDRICKSON
Wakulla

EVELYN HENLEY
Cottondale

BILL HENSON
Bradenton

CAROL RUTH HOLMES
St. Cloud

FLORENCE ELIZABET HOLMES
Artesia

MARY JANE HORNE
Lake Wales

ROBERT HICKS
Sarasota

ELIZABETH ANN HILL
Sneads

VIRGINIA HINMAN
Miami

MARILYN HUGHSON
Chipley

OLGA HUERTA
Tampa

DOROTHY HUSKEY
Eustis

BETTY JOHNSON
Alva

GLORIA JOHNSON
Miami

NORMA LOUISE JOHNSON
Titusville

IRMA JONES
Callahan

LLOYD JONES
Mayo

MINNIE FRANCES JONES
Punta Gorda

LLOYD NORMAN KELLY
Miami

CLAIRE KENYON
Jacksonville

JUANITA PEARL KING
Tampa

BILLY READ
Tampa

CHARLES HEISNER
Lynn Haven

ANNA HENDREN
Miami

MYRTIS HERNDON
Miami

ARRA MAE HISCOCK
Orlando

GLORIA HOLLINGSWORTH
Ft. Lauderdale

MARGARET HORROX
Lake Wales

CHARLOTTE HOWIE
New Smyrna Beach

RALPH HICKS
Pensacola

PAT HUBERT
Lexington, Va.

CARLTON HUIE
Albany, Ga.

ELIZABETH ANN HUIE
Ft. Pierce

AUBREY HUTCHISON
Panama City

ROMANIA INGRAM
Eustis

LaVERNE JENNINGS
Jacksonville

YVONNE EILEEN JOHNSON
Pensacola

ALICE JONES
Miami

BARBARA JONES
Ft. Lauderdale

RAY JONES
Dalton, Ga.

RUTH ELIZABETH JONES
Haines City

VELMA JONES
Chattahoochee

LAYNIERE KING
Chattanooga, Tenn.

ANABEL KELSEY
DeSoto City

MICKALEEN KENDALL
Tallahassee

class of nineteen fifty-four

DELORES KENNEDY
St. Augustine

KNOWLTON KENNEDY
Melbourne

KATHRYN KENT
Jay

SALLY KNIGHT
DeLand

SHIRLEY MAE KNIGHT
Pompano Beach

HERBERT KURRAS
Mount Dora

MORGAN LAFITTE
Tallahassee

JOAN LAND
Pensacola

MARY ESTHER LAPINSKI
Wauchula

ANN LEINBACH
St. Petersburg

CAROLYN EUNICE LEWIS
Lakeland

PAULINE LEWMAN
Miami

JOAN MAGUIRE
Miami

HELEN MAMSFIELD
Wauchula

MARTHA ELAINE MARCUM
Jacksonville

PATRICIA ANNE MARTIN
Miami

RONNIE MARTIN
Lake Wales

NORMAN MASSIE
Clearwater

MARY LOUISE McCREA
Jacksonville

BARBARA McCUBBIN
Hastings

CHARLES E. McDANIEL
Freeport

JUNE ELIZABETH McGILL
Geneva

RUTH McHARGUE
Portland, Oregon

BERT McINTOSH
Tallahassee

WARREN MASON KNAPE
Jacksonville

MARGARET KNIFFIN
Shalimar

HARRIET KNIGHT
Lakeland

GORDON KYLE
Miami Beach

CAROL LABENSKI
Waterford, Conn.

LARRY LADEROOT
Clearwater

IDA LARKIN
Bristol

POLLY LASSITER
Lake Wales

WILMA JEAN LASSITER
DeFuniak Springs

BUDDY LEYNES
Tallahassee

MARY LOUTHAN
Okeechobee

LEILA LYNCH
Key West

VIRGINIA EDNA MARETT
Miami

CONSTANCE MARPLE
Pensacola

MARIAN MARTIN
Winter Haven

NANCY McAFFEE
Tampa

YVONNE McCARTHY
Miami

GONDA LEE McCLAMROCK
Parrish

JOHN ROD McDONALD
Tallahassee

WILLIAM McDONALD
Chattahoochee

CAROL McGIBBONEY
Coral Gables

MARVIN A. McKINNEY
St. Petersburg

JOYCE NANNETTE McLAIN
Tampa

DANE McNIELL
Tallahassee

class of nineteen fifty-four

BOBBIE MAXINE
McFEE
Delray Beach

NATHETTA
McWHERTER
Miami

MOLLY
MEAD
Tallahassee

LOIS
MERCER
Bartow

BARBARA
METZ
Apopka

BARBARA
MICHAEL
Alva

CHARLES
MILFORD
Madison

BOB
MILLER
Pompano

CASTELLE
MILLER
Sebring

JEANNE
MOREAU
Tampa

EDITH ADELL
MORGAN
Tallahassee

MARCIA
MORRIS
Jacksonville

LESLIE
NORTON
Pensacola

CHARLOTTE
NEIGHBORS
Eustis

MARY ARILLA
NESSMITH
Miami

DENA CAROLYN
OETJEN
Jacksonville

JULIA MARY
O'GRADY
St. Petersburg

AUDREY
OLIVER
Madison

PHYLLIS
OUTLAW
Westville

BARBARA JEAN
OWENS
Apalachicola

BILLIE
PAFFORD
Jennings

DOROTHY
PEADEN
Trenton

JACKIE
PENHAM
Jacksonville

JANE
PHILLIPS
Tampa

JOHN D.
MEARS
Malone

DELORES
MEEKS
Miami

FRANCES BETH
MELSON
Jacksonville

MARY GRAY
MICHAEL
Sanford

GLORIA
MICKLER
Pompano

FANNYE
MIKEAL
St. Cloud

JOYCE
MILLER
Ft. Walton

REBA FAY
MILLER
DeFuniak Springs

COLLEEN
MOORE
Key West

JACQUALINE
MORRISON
Clermont

KATHERINE
MORROW
Tampa

JOANNE
MOORE
Tampa

ROBERT, JR.
NEWBERRY
Pensacola

JEAN
NORTHRUP
St. Petersburg

KLYNE
NOWLEN
Daytona Beach

KATHERINE
OLIVER
Jacksonville

WILLIAM
OLIVER
Miami

MOLLY
OMAN
Sarasota

AMELIA
PANIELLO
Attapulgus, Ga.

MARGARET
PARHAM
Orlando

JERRY
PARKER
Crestview

WILLADENE
PIERCE
Palmetto

ANGELA
PINDER
Miami

THOMAS EUGENE
PINSON
Cross City

class of nineteen fifty-four

BERTIE PITTMAN
Quincy

DOROTHY PORTER
Apalachicola

PATSY POTTER
Chipley

JOANNE PRINCE
Bainbridge, Ga.

SUSAN QUELCH
Daytona Beach

CAROLYN RANEY
Fort Myers

MILDRED REGISTER
Madison

LOUIS REGNA
Tallahassee

FLOYD RISLEY
Mount Dora

NAN ROLAND
Newberry

EUGENIA ROLLINS
Miami

MURIAL ROTHERHAM
Revere, Mass.

JEAN RUSSELL
Jacksonville

VIRGINIA RUSSELL
Key West

CLIFFORD U. SADLER
Tallahassee

RONALD E. SANDERS
Pensacola

VIRGINIA SANFORD
Apopka

EDITH C. SAPPINGTON
Vero Beach

JOHN HARVEY SELLERS
Haines City

IRENE SHOFFNER
Crestview

MIRIAM SHANNON
Bradenton

RICHARD SHOENBERGER
Hallandale

ELIZABETH SIMARTON
Orlando

JUNE ELIZABETH SIMMONS
Archer

MARJORIE LOUISE POTTS
Miami

FE' PITTMAN
Dania

NORMA JEAN PRATER
Jacksonville

JANET KATHLEEN RAWLS
Green Cove Springs

DORIS EMILY REED
Nicholas

ELIZABETH REESE
Tampa

DIXON GALT ROBINSON
Tampa

DOUGLAS ROBINSON
Mayo

ANNE ROGERS
Miami

COLLEEN ROWLS
Palmetto

FRANCES RUMPLEY
Sanford

DONALD SHEPHARD RUSS
Chattahoochee

LEW SAFAR
Jacksonville

JACQUALINE SANDERS
Tallahassee

MARTHA PEARL SANDERS
Havana

JACQUELINE SCHOFIELD
Tampa

ELEANOR SCOTT
Winter Haven

JANE SCOTT
Orlando

FLAVIA SVRETT
Chipley

NANCY CAROLYN SHAW
St. Petersburg

BARBARA SHUMAKER
Sebring

JUDY SIMPKINS
Jacksonville

MYRTLE SIMPSON
Port St. Joe

GEORGE SIMS
Mt. Dora

class of nineteen fifty-four

ROBERT SISTRUNK
Tallahassee

MARY LU SLATER
Miami

PATRICIA LOUISE SLATER
Hollywood

NANCY RUTH SMITH
Mt. Dora

NETHA SMITH
Kissimmee

VIRGINIA SMITH
Jacksonville

RUTH SPENCER
Miami

JOSEPHINE SPICOLA
Tampa

JACK M. SROLOVITZ
Ft. Lauderdale

ROBERT STEINBACK
St. Petersburg

JANE STEVENSON
Jacksonville

MAVIS STEWART
Jay

IRA SUTTON
Tallahassee

ANNE TALLIGANT
Tampa

BARBARA ANN THOMPSON
Miami

LORRAINE TIPPENS
Orlando

STANLEY LOUIS TIPPINS
Vero Beach

GERALDINE TOMASELLO
West Palm Beach

MARJORIE TROUSDALE
Tallahassee

NANCY TRUE
Lake Wales

JULIA TULLOS
Havana

PEGGY TYLER
Tampa

GORDON TYRRELL
Pensacola

MARGARET VALERO
Tampa

CAROL SLAVENS
St. Petersburg

ELSA LOUISE SMITH
Apalachicola

JEANNETTE SMITH
Tallahassee

DAPHNE SOUTHARD
Miami

THOMAS SOUTHERLAND
Holopaw

MARY ELIZABETH SPENCER
Marianna

BETTY SRYGLEY
Tallahassee

ROY STATON
Mount Dora

HIRAM STEPHENS
Ponce de Leon

DOROTHY STURGIS
St. Petersburg

BYRON W. SUMNER
Muncie, Ind.

JOHN JACOB SUMMERS
Bristol

JOYCE THOMPSON
Live Oak

TOMMY J. THOMPSON
Eglin Field

JACK TINNEY
Hollywood

GALE TOMLINSON
Lake Wales

DONALD TRAFFORD
Miami

ELIZABETH TRECKEY
Jacksonville

GENE TURANO
Miami

CAROLYN TURNER
Winter Haven

FRANCES TUTTLE
Gainesville

EARLYNN VANCE
Tallahassee

PATRICIA VINES
Atlanta, Ga.

JOAN CLAIRE VON DOHLEN
Jacksonville

class of nineteen fifty-four

HELEN WAGES
Mount Dora

GEORGE WAJDOWIEZ
Tampa

RALPH WALLACE
Miami

PATRICIA WALTERS
Apopka

JOANNE WANDECK
Marianna

JANIS WARD
Panama City

YVONNE WARREN
Chipley

BARBARA WATERSTON
Daytona Beach

LOUISE WATSON
Wildwood

BETTA WEEKS
Panama City

AUDREY NOVADEAN WEITMAN
Haines City

CHARLOTTE WEST
St. Petersburg

MARTHA WESTER
Stuart

JANICE WHIDDEN
Lake Wales

JAMES HENRY WHIDDON
Cross City

PHYLLIS WHISENANT
Palmetto

BOB WHITE
Ft. Myers

MARY AUDREY WHITEHURST
Brooksville

BETTY WHITMIRE
Miami

MARTHA WILKERSON
Jacksonville

FAYE WILLIAMS
Sanford

JANE WILLIAMS
Fernandina

JEAN WILLIAMS
Lakeland

DORIS WILLIAMSON
Jacksonville

MARY WILLIAMSON
East Orange, N. J.

ELIZABETH WILLIS
Greenwood

NANCY CANNON WILLSON
Bartow

NANCY WILSON
Tampa

RUTH WILLSON
Bartow

VIRGINIA WILSON
Sanford

JUANITA WIMBERLY
Pembroke

MARY MAC WIMBERLY
Winter Haven

JANE ANNE WINTER
Plant City

IRENE WINTERLE
Tallahassee

MARYLYN WOLPERT
Orlando

JERRY WOOD
Miami

PHYLLIS WYATT
Sanford

TOM YARBROUGH
Sarasota

ERNESTINE YOUNG
Jasper

FRANCES MYRL YOUNG
Bonifay

MARY ANN ZIEGLER
Tarpon Springs

MARJORIE ZIGLAR
Arcadia

EFFIE ZIPPERER
Bradenton

Features

We have beauties, beauties, and more beauties. Homecoming was a tremendous success and Queen Jet carried out her duties royally. Circus was full of queens as was Sandspur, so let's look a little farther on and we'll find that queens rule every phase of campus life.

a queen is

Congratulations to beautiful Jett Munroe, the 1951 Homecoming Queen, and her court: Joanie Vaughn, Betty Ann Holland, Sally Kennedy and Bunny Banks. Florida State University is proud of them all.

crowned . . .

JETT MUNROE

JOANIE VAUGHN

BETTY ANN HOLLAND

SALLY KENNEDY

BUNNY BANKS

DONNA BLACKKETTER

★

Our

LIZ COOK

PATSY CHARLETTE

Favorites

Our Favo

JOYCE SMITH

EDNA JOY BRUNSON

rites

PATSY PLOCKELMAN

"Snow Crop"

IT CAN'T HAPPEN HERE ! !

CATCH

ICE WATER

WHO US, EXCITED

THE SOUTHLAND AT ITS BEST

THIS IS FLORIDA ! !

I'M GOING HOME

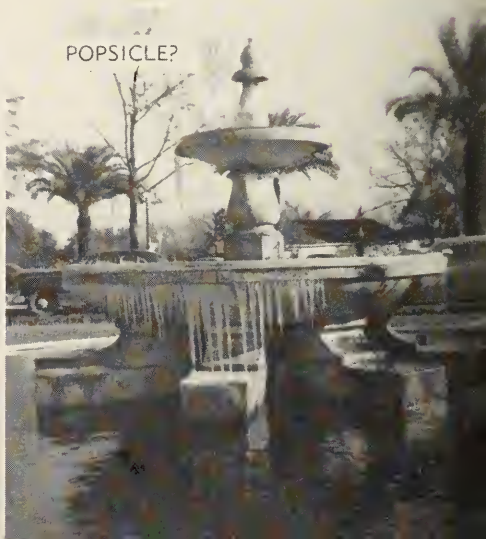
POPSICLE?

CARE FOR THIS DANCE

CHEEZE

Mermaids

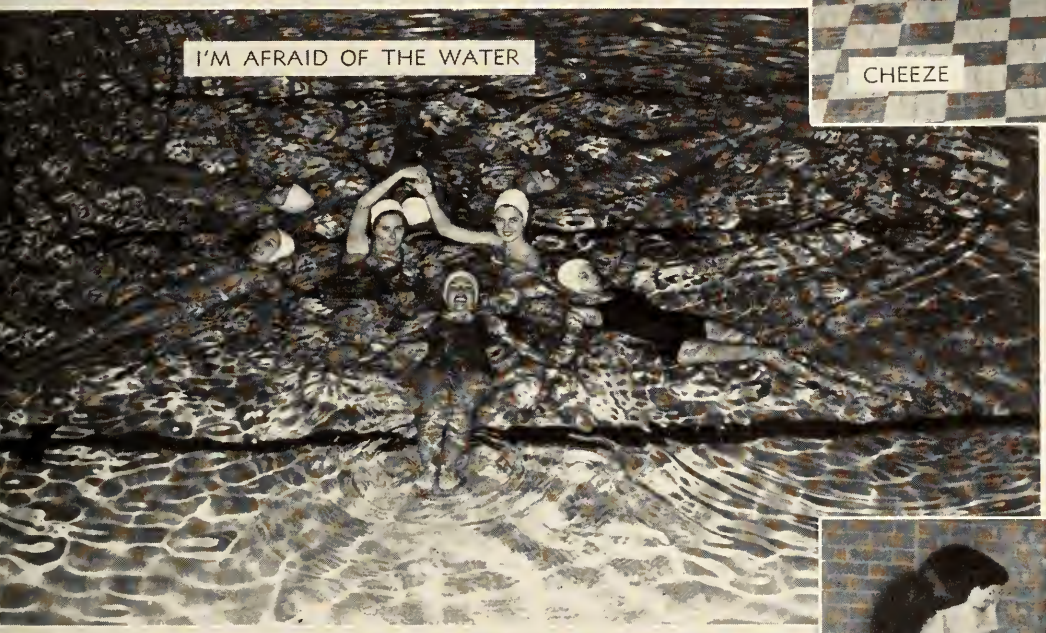

I'M AFRAID OF THE WATER

THE OTHER GIRLS WON'T LET ME PLAY

I DO IT LIKE THIS

THE INSTRUCTIONS SAY

TRY THIS

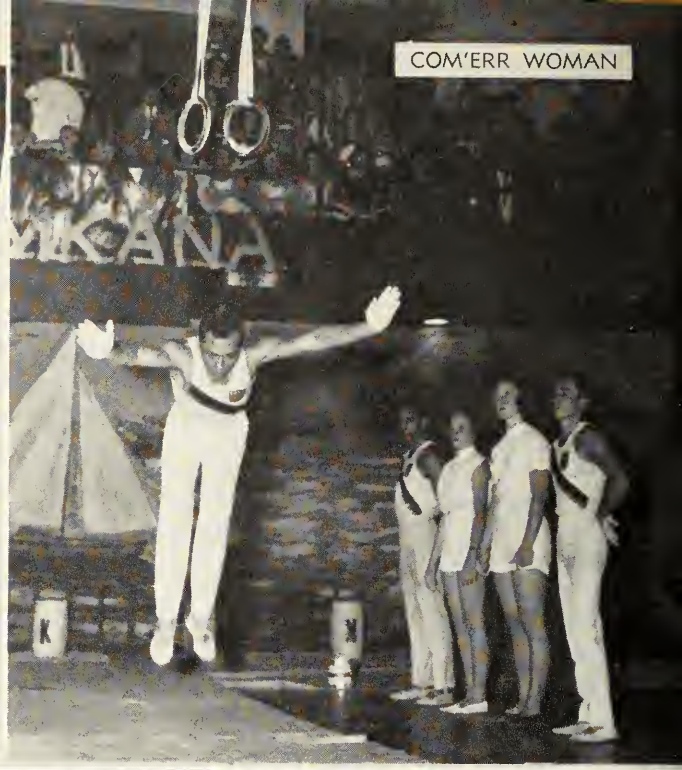
COM'ERR WOMAN

USE YOUR IMAGINATION

LITTLE PRICE'S

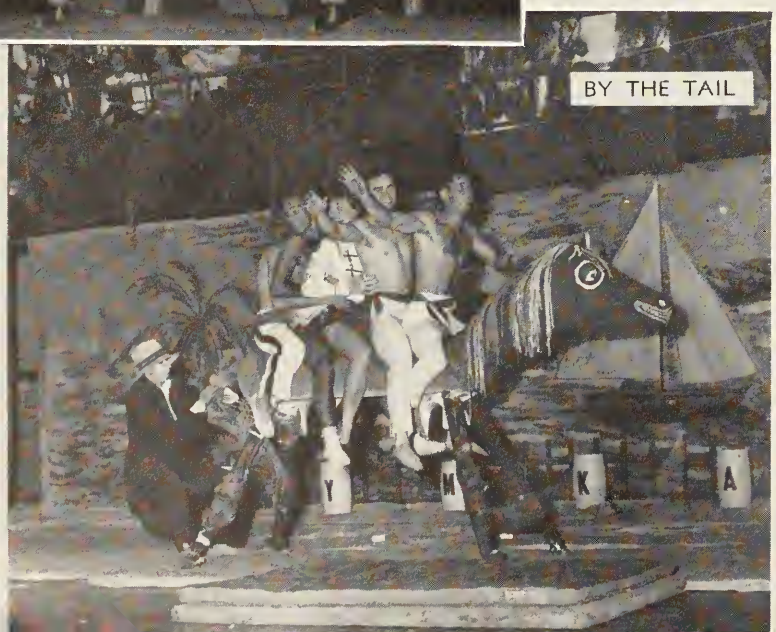
BY THE TAIL

LOOK AT ME

OH MY ACHING BACK

LOOK MOM, NO HANDS

Jumping Beans

HARTLEY'S LITTLE FLOP

"BAR FLY"

Slipping

DESTINATION SMOKER

T'WARNT ME

ME TOO ! !

NO FALSIES

ALL THIS AND GRITS TOO

"FINALS" OVER

CONSULT DR. PRICE

DID SOMEONE KNOCK

SALLIE THE SEAL

HOLD THAT 'TIGER?

SCRUB? MY BACK

SEE ME

WHY BE CONVENTIONAL

DROP THE SOAP

Around

HE HE HE

YOU ATE ALL THE CHIPS

HE SHOULD LIVE SO LONG

ME ! ! DRINK

FOR SHAME

FLOOR MEETIN'

GOBBLE, GOBBLE, GOBBLE !

RECEPTIONS ARE SUCH FUN !

Grin an Bare it..

MY DEAH, DO YOU KNOW---

SO GLAD YOU MET ME

HUMPH ! !

SLURP ! SLURP !

SO I SAYS TO SHOVER

SO I SAYS TO ROD---

GEORGE AIN'T SO RED HOT !

"I SAY OLD CHAP."

FLYNN HATES THIS ONE, HA !

JUST KEEP SMILING

GEORGIE

YOU THINK YOU HAVE A SMALL OFFICE !

WHO'S WHO?

I'LL SEND YOU A CARTON OF CIGARETTES

IN BETTER YEARS I LIVED

HERE'S 100 PICTURES

Left Overs

THIS TEST WILL FLUNK 'EM ALL !

AND WILL THIS ONE LOOK?

OF COURSE, WE'RE STUDYING

ONLY 2 GRAND !

MEOW---

COME ACROSS.

OH, YOU EMBARRASS ME

SO THIS IS HOW THEY GOT IN !

JUST A COUPLE FOR FRIENDS

2 A. M. COCKTAILS

WITH MY BARE HANDS---

HEAVY !

ALL BOTTLED UP

GREYHOUND STOP !

K. P.

NOW LISTEN HERE KATE !

WOMEN SHORTAGE

I'LL DASH OFF A COUPLE OF BILLBOARDS

SO I UP AND WROTE 'EM A CHECK

SO THIS IS SUBSIDATION

Greeks

Sororities, fraternities: rush week madness, wonderful dances, parties, one huge week-end, parties, spirits high through intramurals, parties, men leaving, frats decreasing, parties —all is part of Greek life.

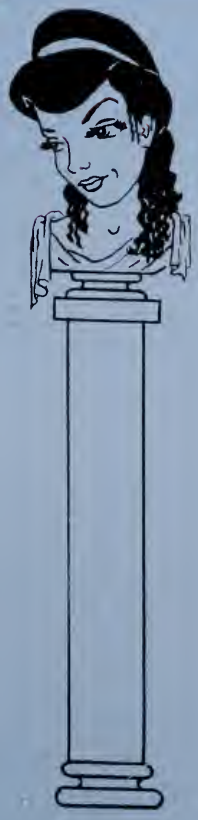

FIRST ROW (left to right): Leland White, Phi Mu; M. Caggin, Alpha Gamma Delta; Harriet Forehand, Chi Omega; M. Hall, Alpha Delta Pi; N. McIntosh, Zeta Tau Alpha. SECOND ROW: B. O'Brien, Kappa Alpha Theta; Jean Bennett, Chi Omega; Barbara Anderson, Alpha Ze Delta; Pat Cole, Alpha Gamma Delta; Ann Hawkins, Kappa Delta; A. McKenzie, Alpha Omega Pi; J. Godfry, Sigma Kappa; Y. Head, Delta Delta Delta; Ann Raines, Alpha Chi Omega; I. Leslie, Delta Zeta; Cece Parker, Gamma Phi Beta.

panhellenic council

The Florida State University Panhellenic Council, composed of a representative from each of the sixteen national sororities on campus, carried on the many responsibilities in governing sororities at F.S.U.

Their first big task is to regulate the complex rushing system each fall. Pledges are the life blood of sororities and selecting them from the many new girls is an enormous undertaking. The Annual Panhell Dance was a success as usual even though it was held at the Old Club.

Panhell Council received the Delta Gamma Colony this year, to increase the total number of sororities on campus to sixteen.

It is the aim of this council to provide a workable rushing and pledging plan, and guide the sororities of F.S.U. to ever higher standards.

interfraternity council

The Florida State University Interfraternity Council accomplished many objectives this year in furthering fraternities at F.S.U.

The task of regulating, expanding and integrating the activities of the fourteen national chapters falls on this group. IFC is a leading factor in the promotion of intramurals, scholastics, and social events on campus.

It is the goal of IFC to help the university in promoting a better student life at F.S.U.

FIRST ROW (left to right): Bill Waters, Theta Chi; Bob Darsey, Kappa Kappa; John Quinn, Alpha Tau Omega; Jack Nooney, Phi Delta Theta; Dean Roberts, Sigma Nu; Bob Carastro, Lambda Chi Alpha. SECOND ROW: Ted Steinmeyer, Sigma Chi; Jack Kazanzas, Sigma Alpha Epsilon; Donald Crisp, Pi Kappa Alpha; James Ball, Kappa Alpha; Ed Taylor, Pi Kappa Phi; Frank Bergin, Phi Kappa Tau.

ALPHA CHI OMEGA

beta eta chapter

MEMBERS

Nancy Bishop
Barbara Braymer
Leo Brown
Betty Lou Calder
Jeanne Cassens
Wanda Sue Evans
Edith Foster
Barbara Foster
Barbara Fryer
Mary Louise Garrett
Faye Gatlin
Mae Gautier
Betty Griffin
Lou Harrison
Helen Jones
Margaret Jordon
Gail Kelley
Pat Kirby
Patsy Lester
Leynette Leynes
Yvonne Long
Ramona McCall
Karolyn Moore
Margot Nasrallah
Jane Norman
Sally Norton
Betty Pichard
Ann Raines
Dorothy Robertson
Dottie Faye Sherman
Nancy Warren Smith
Mary Helen Speed
Cary Jo Stewart
Virginia Stockman
Joyce Tarilton
Charlotte Tatum
Elise Tatum
Pat Temple
Barbara Thomas
June Tomlin
Katherine Torrance
Pat Weigand
Janis Wells
Barbara Zuver

PLEDGES

Virginia Arango
Jean Bass
Nancy Baxter
Maxine Clark
Emily Sue Coleman
Gail Croy
Helen Folds
Betty Sue Fryer
Margie Gupton
Ruth Ann Haynes
Sally Knight
Mary Ann LuCree
Anita Lunsford
Helen Martin
Katherine Morrow
Nancy Ricks
Patricia Slater
Joan Webb

PRESIDENT—SALLY NORTON

Parties after the football games . . . hay rides out to Silver Lake . . . Alpha Chi weekend, complete with the Carnation Ball at the Country Club . . . fraternity parties . . . all these wonderful events highlighted the social year of Alpha Chi Omega.

These gals labored furiously on the homecoming float and drew a trophy for the most beautiful. They did a repeat performance and captured first price in the County Fair Parade with their creation.

The Alpha Chi's are well represented at FSU with all sorts of wheels. They have members in sophomore council, VV's, Women's F Club, Sigma Alpha Iota, Los Picaros, Alpha Lambda Delta, and junior counselors. On student publication they claim the Pow Wow editor and the managing editor of the Tally-Ho. In student government they turned up with three senators and the treasurer of UGA.

OFFICERS

President	Sally Norton
Vice President	Barbara Braymer
Secretary	Janice Wells
Treasurer	Pat Weigand
Social Chairman	Dorothy Robertson
Panhellenic Rep.	Mae Gautier

FIRST ROW (left to right): Thomas, B.; Morrow, K.; Tomlin, J.; Jordon, M.; Knight, S.; LuCree, M. A.; Long, Y; Tarilton, J.; Gatlin, F.; Clark, M. SECOND ROW: Kelly, G.; Ricks, N.; Sherman, D. F.; Lester, P.; Norman, J.; McCall, R.; Gupton, M.; Leynes, L.; Fryer, B.; Raines, A.; Moore, K. THIRD ROW: Pichard, B.; Tatum, C.; Calder, B. L.; Evans, W.; Braymer, B.; Mrs. Frank Dowling; Norton, S.; Weigand, P.; Wells, J.; Harrison, L.; Baxter, N. FOURTH ROW: Robertson, D.; Haynes, R.; Martin, H.; Jones, H.; Tatum, E.; Petteway, K.; Bishop, N.; Temple, P.; Brown, L.; Cassen, J.; Speed, M. H.; Zuber, B.; Griffin, B.; Slater, P.; Fryer, B. S.; Bass, J. FIFTH ROW: Arango, V.; Croy, G.; Folds, H.; Coleman, J.; Foster, B.; Torrence, K.; Stockman, V.; Stewart, J.; Webb, J.; Garrett, M. L.; Kirby, P.; Smith, N.; Foster, E.; Lunsford, A.

ALPHA DELTA PI

iota chapter

MEMBERS

Lorene Bates
Martha Bentz
Mary Bowler
Betty Burr
Jean Church
Carolyn Conway
Joyce Dance
Mary Ann Dorsey
Suzanne Eger
Martha Ann Goode
Hallie Hall
Dolly Hargrove
Mildred Jones
Doris Ann Kittrell
Marian Lawton
Susan Lawton
Lila Leffler
Avery Lembeck
Jo Ann Lovett
Clementine Lowry
Patricia Lowry
Kathryn McFarlin
Jeannette McKinnon
Ann Monroe
Ruthanne Padgett
Charlotte Palmer
Betty Ann Roberts
Sally Schuchart
Rita Simon
Marilyn Shollar
Isabel Steagall
Mary Jane Sowell
Paula Triesback
Helen Claire Wheat
Martha Williamson
Floride Wilkinson

PLEDGES

Julie Armstrong
Betty Brown
Jacquelyn Burch
Patricia Corry
Mary Ann Davis
Barbara Edinfield
Susan Hale
Carlton Huie
Alma Jane Midyette
Celia McFarlin
Mary Lu Slater
Jan Stevenson
Margaret Tarver
Ann Warren
Mary Audrey Whitehurst
Nancy Cannon Wilson
Mary Ann Zeigler
Isabelle Yaeger

PRESIDENT—CHARLOTTE PALMER

1851-1951 . . . Alpha Delta Pi Centennial year featuring the "Diamond Ball," Centennial Tea, and the National Convention in Macon, Georgia on May 18, as the highlights of the season. Winning the State Efficiency Award for second consecutive year also added a spark! The ADPi and Phi Delt Christmas Party for Underprivileged Children, intramurals, and those wonderful "Sunday night coffees" will long be remembered.

ADPi's point with pride to: Sweethearts of Kappa Sig . . . the PiKA Dream Girl . . . the SAE Sweetheart . . . the KA Rose. Thirteen of our number in V.V.'s with Mary Lou as President of the Taps . . . a star in circus . . . Panhellenic Secretary . . . Tarpons . . . the Veep of the Sophomore Class and Social Chairman of the Freshman Class . . . members in Cotillion . . . a Vice-president in Jennie and in Bryan . . . two who wore the blue and white.

And who was it that was always there to offer assistance and advice . . . why, Mother Barrett, of course!

OFFICERS

President ..... Charlotte Palmer
Vice-President ..... Mary ane Sowell
Secretary ..... Hallie Hall
Treasurer ..... Mary Bowler

FIRST ROW (left to right): Stevenson, J.; Edinfield, B.; Burch, J.; Monrae, A.; Lawton, S.; Hargrove, D.; Williamson, M.; Treisback, P.; Lovett, J.; Kittrell, D.; Wilson, N.. SECOND ROW: Jones, M.; Goode, M. A.; Steagall, I.; Bentz, M.; Mrs. S. E. Barrett, Lowry, P.; Lowry, C.; Church, J.; Lawton, M. THIRD ROW: Warren, A.; Conway, C.; Padgett, R.; Armstrong, J.; Dorsey, M. A.; Hale, S.; Bowler, M.; Wheat, H. C.; Corry, P.; Huie, C.; McKinnon, J., Whitehurst, A.; Burr, B.; Shollar, M.; Eger, S.; Tarver, P.; Slater, M. L. FOURTH ROW: Wilkinson, F.; Yaeger, I.; Brown, B.; Bates, L.; Hall, M.; McFarlin, C.; Simon, R.; Hall, H.; Leffler, L.; Lembeck, A.; Roberts, B. A.; Midyette, J.; Dance, J.; Zeigler, M. A.

ALPHA GAMMA DELTA

gamma beta chapter

MEMBERS

Katrine Austin
Bettye Ball
Marianne Bassett
Ann Billingslea
Shirley Black
Becky Branan
Margaret Brokaw
Barbara Cockran
Pat Cole
Marilyn Conlin
Louise Day
Jo Ann Ebert
Lucille Galloway
Jean Ghiotto
Norma Goodman
Audrey Henry
Ernestine Hunt
Alyce Jackobson
Paula Lewis
Margaret Marshall
Bettye Jane Matthews
Nancy Mayhew
Barbara Middlebrooks
Sue Petteway
Patricia Plockelman
Barbara Rushing
Betty Rushing
Emily Semmes
Ann Wynn Sharp
Jo Ann Shirley
Dorothy Sheffal
Peggy Sparkman
Jan Swanson
Margaret Williams
Mary Stewart Wilson

PLEDGES

Dorothy Jean Byrd
Ann Bullard
Carole Crabb
Betty Chapman
Patsy Chapman
Evangeline Griffin
Nancye Ann Jones
Margaret Laird
Dodie McAllister
Frances Merritt
Virginia Mooney
Betty Mosely
Nancy Phoebus
Helen Prince
Celeste Rogers
Betty Sims
Rosalee Tolle
Lanier Tucker
Virginia Walker
Patricia Walters

PRESIDENT—AUDREY HENRY

Whirling around campus the Alpha Gams captured many honors during the year . . . they excelled in both sports and society.

Village Vamps and Cotillion tapped many Alpha Gamma Delta's . . . an Alpha Gam was chosen as the Alpha Tau Omega Sweetheart . . . Circus and Sandspur took their toll of Galpha Gams. Their "Showboat" received second prize at Homecoming time.

For the year, the Alpha Gams were the over-all intramural winners. They took top honors in swimming, badminton, archery, and horseshoes.

The Alpha Gam Gals entertained fraternities weekly with coffees; held open house after football games, threw their annual sister-mother and pledge daughter picnic; and enjoyed their annual Christmas Party. When April 21 rolled around the Alpha Gams danced through their wonderful weekend.

OFFICERS

President	Audrey Henry
Vice-President	Barbara Rushing
Second Vice-President	Betty Rushing
Secretary	Margaret Brokow
Treasurer	Shirley Black
Social Chairman	Joanne Shirley
Panhellenic Rep.	Pat Cole

FIRST ROW (left to right): Crabb, C.; Sparkman, P.; Chapman, P.; Byrd, D. J.: Hunt, E.; Ball, B.; Chapman, B.; Sharpe, A. W.; Tolle, R.; Wilson, M. S.; Petteway, S.; Sims, B.; Moseley, B.; Mer itt. SECOND ROW: Prince, H.; Plockelman, P.; Ebert, J. A.; Middlebrooks, B.; Matthews, B. J.; Rushing, B.; Gilliland, Mrs. R.: Henry, A.; Rushing, B.; Brokow, M.; Shirley, J.; Black, S.; Walker, V. THIRD ROW: Bullard, A.; Branan, B.; Williams, M.; Jones, N.; Conlin, M.; Bassett, M.; Tucker, L.; Day, L.; Mayhew, N.; Jackobson, A.; Lewis, P.; Laird, M.; Rogers, C.; Cockran, B.; Austin, K.; Galloway, L.; Timmons, B. FOURTH ROW: Sheftal, D.; Semmes, E.; Swanson, J.; Ghiotto, J.; Goodman, N.; Coggin, M.; McAllister, D.; Phoebus, N.; Billingslea, A.; Moon, P.; Marshall, M.; Walters, P.; Mooney, V.

ALPHA OMICRON PI

alpha pi chapter

MEMBERS

Becky Aase
Betty Jane Allen
Mary Agnes Blitch
Rita Bowles
Audrey Butler
Joan Butler
Donna Carlin
Isabelle Emerson
Sibyl Geer
Pat Griffen
Ann Hendon
Nancy Hill
Jean Hopkins
Norma Jean Kearney
Dorothy Kish
Ann McKenzie
Louise McKinley
Juanita Moore
Peggy Moore
Cathy Nott
LaRose Oliver
Marjorie Parker
Margaret Ratcliff
Joan Sistrunk
Edythe Skipper
Jean Smith
Rosamay Smith
Virginia Spencer
Ann Steed
Mary Ellen Tavel
Jane Timmerman
Janice Vanture
Patricia Ann Walker

PRESIDENT—RITA BOWLES

PLEDGES

LeVerne Battle
Ann Blitch
Mary Jane Connolly
June Crosby
Carrilea Cullison
Renie Hall
Kay Harding
Varian Helms
Mildred Hunter
Til Lomaistro
Kitty Pittman
Jeanette Smith
Peggy Tyler
Martha Jean Wilson

During the Homecoming festivities the ingenious, hardworking AOPi's copped the trophy for the best-decorated house. Later in the year they captured the silver loving cup for the basketball intramurals.

Alpha Omicron Pi's also carried these traits into other campus organizations. They were well represented in Cotillion, Mortar Board, Garnet Key, Cheerleader, Sigma Delta Pi, Sigma Alpha Iota, Los Picaros, Tarpon Club, Sophomore Council, Women's Judiciary, Band, Junior Counselors, Kappa Delta Pi, Sandspur, Newman Club president, and president of Bryan Hall.

Unforgetable activities for the AOPi's were their Rose Weekend with its formal Rose Ball and the Wednesday night fraternity suppers honoring all frats.

OFFICERS

President ..... Rita Bowles
Vice-President ..... Joan Sistrunk
Secretary (Cor.) ..... Virginia Spencer
Secretary (Recording) ..... Louise McKinley
Treasurer ..... Nancy Hill
House Mother ..... Mrs. Marion Knox

FIRST ROW (left to right): Allen, B. J.; Harding, K.; Aose, B.; Hall, I.; Steed, A.; Kearney, N. J.; Pittman, A. SECOND ROW: Butler, J.; Griffin, P.; Spencer, V.; Bowles, R.; Mrs. Marian Knox; Hill, N. Sistrunk, J.; Carlon, D.; Vanture, J. THIRD ROW: Ratcliff, M.; Smith, J.; Geer, S.; Hopkins, J.; Smith, R.; Kish, D.; Crosby, J.; Wilson, M. J.; Connolly, M. J.; Oliver, L.; Butler, A. FOURTH ROW: Timmerman, J.; Tyler, P.; Blitch, A.; Smith, J.; Blitch, M.; Parker, M.; Moore, J.; Skipper, J.; Helms, V.; Moore, P.; Emerson, I.

ALPHA XI DELTA

alpha omega chapter

MEMBERS

Barbara Anderson
Marilyn Atkinson
Betty Jo Armstrong
Karolyn Bardin
Jean Barrineau
Jean Bartz
Nancy Binda
Donna Blackketter
Betsy Blanton
Hazel Campbell
Lorraine Chalker
Nancy Collier
Elizabeth Cooke
Jean Cowan
Martha Nelle Crenshaw
Barbara Curry
June Day
Joy Ann DeRolph
Mary Eddins
Elizabeth Edmondson
Nancy Lea Erickson
Julia Fahle
Patricia Fitzgerald
Joan Gross
Claire Haynes
Mary Lou Kamm
Jean Landrum
Betty Lavender
Mary Lou Medlin
Janice Moreland
Carolyn Nord
Betty Lou Nuttle
Doris Reed
Charlotte Rieker
Sue Saxon
Anne Scudder
Elaine Sellas
Terry Sheppard
Katherine Stedham
Yvonne Tomasello
Helen Ann Treadwell

PLEDGES

Joyce Aylor
Doris Cone
Mary Jane Coyne
Elinar Dailey
Mary Louise Deal
Ola Hawes
Sonya Meyer
Gloria Mickler
Eleanor Nunez
Miriam Shannon
Geraldine Tomasello
Joanne Prince
Jo Ann Thorpe
Ernestine Young

PRESIDENT—CHARLOTTE REIKER

All in all, it has been a busy year for the Alpha Xi Deltas. Biggest news was the formation of their Building Corporation and the silver tray awarded to them for progress in their province. Important dates on their social calendar include the Christmas party for the pledges and their wonderful weekend featuring a "comic strip" party and formal dance.

In activities the Alpha Xi's were well represented by a freshman senator, four members on Sophomore Council, two senior class officers, several members of Mortar Board, Garnet Key, Sigma Delta Pi, Theta Sigma Phi, Cotillion and "F" Club.

OFFICERS

President	Charlotte Reiker
Vice-President	June Day
Secretary	Elizabeth Edmondson
Treasurer	Joan Gross
Pledge Trainer	Ann Scudder
Panhellenic	Barbara Anderson
Social Chairman	Marilyn Atkinson

FIRST ROW (left to right): Shephard, T.; Eddens, M.; Hawes, O.; Bodden, N.; Lavender, B.; Nunez, E.; Sellas, E.; Armstrong, B. J.; Cone, D.; Meyers, S. SECOND ROW: DeRolph, J.; Landrum, J.; Scudder, A.; Admundson, E.; Rieker, C.; Mrs. Ruth Hill, Day, J.; Gross, J.; Folley, J.; Cowan, J.; Staley, K.; Deal, M. L. THIRD ROW: Erickson, N.; Tredwell, H. A.; Tomasello, J.; Cook, L.; Nord, C.; Tomasello, B.; Fitzgerald, P.; Blamton, B.; Atkinson, M.; Coyne, M. J.; Collier, N.; Nuttle, B. L.; Chalker, L.; Medlin, M. L. FOURTH ROW: Saxon, S.; Kamm, M. L.; Crenshaw, N.; Mickler, G.; Aylor, J.; Curry, B.; Haynes, C.; Dailey, E.; Blackketter, D.; Moreland, J.; Anderson, B.; Ahannon, M.; Bardin, K.

CHI OMEGA

gamma chapter

MEMBERS

Katherine Banks
Jean Bennett
Barbara Brewton
Marion Elise Davis
Florence Denton
Betty Jo Drake
Harriet Forehand
Joann Gilbart
Marianne Gillen
Margaret Gwynn
Ivanhoe Holland
Nancy Holland
Nell Huddleston
Carolyn Mays
Susan Miller
Lillian Mook
Margaret Nicholson
Ann Oliver
Anna Lee Overbay
Faye Patterson
Grace Register
Mary Nancy Sammon
Patsy Sisson
Sylvia Strange
Suzanne Thomas
Sue Treadwell
Penny Whidden
Betty Williams
Lucy Williams
Ann Wooten

PLEDGES

Arabeth Andrews
Mary Stuart Bostick
Thad Brooks
Jane Bush
Carolyn Calhoun
Mary Margaret Chance
Leslie Ann Fagan
Sara Margaret Davis
Dora Ann Godwin
Ruth Layniere King
Jean Lafitte
Helen Lane
Julie Phillips
Joan Robertson
Grace Robinson
Mary Shaw
Joanne Wandeck
Jean Wetherell
Mary Helen Williamson

PRESIDENT—FAYE PATTERSON

The Chi Omegas will long remember the first annual Carnation Ball featuring a huge horseshoe made of carnations; the "Roaring Twenties" party on Pan-Hellenic Weekend; the traditional surprise party for the pledges where members dressed in costumes representing Chi Omega symbols; Mother Mack's cocoa parties "after hours"; Vesper Services once a week; those serenades from the balcony and the winning of the first place in the University Sing. All these indeed form a treasure chest of never-to-be-forgotten memories.

Royalty galore in Chi O . . . Queen of military ball, Queen's court of Gymstravanganza, Homecoming Queen's Court, and Theta Chi dream girl.

The Chi Omega's are proud of their members in Garnet Key, Mortar Board, Judiciary, Senate, and the Flambeau staff.

OFFICERS

President	Faye Patterson
Vice-President	Harriet Forehand
Secretary	Barbara Brewton
Treasurer	Betty Williams
Panhellenic Rep.	Harriet Forehand
Social Chairman	Nancy Holland

FIRST ROW (left to right): King, T.; Chance, M. M.; Lane, H.; Williamson, M. H.; Wandeck, J.; Wetherell, J.; Bush, J.; Andrews, A.; Godwin, D.; Brooks, T.; Calhoun, C.; Robertson, J. SECOND ROW: Drake, B. J.; Holland, N.; Davis, M. E.; Bennett, J.; Patterson, F.; Mrs. E. L. Mack; Forehand, H.; Oliver, A.; Mook, L.; Sammon, M. N.; Overbay, A. L.; Gwynn, M. THIRD ROW: Banks, B.; Strange, S.; Thomas, S.; Denton, F.; Williams, B.; Miller, S.; Laffitte, J.; Gillen, M.; Williams, L.; Gilbart, J.; Register, G.; Shaw, M.; Huddleston, N. FOURTH ROW: Bostick, M. S.; Whidden, P.; Phillips, J.; Wooten, A.; Mays, C.; Davis, S. M.; Nicholson, M.; Holland, I.; Treadwell, S.; Sisson, P.; Brewton, B.

DELTA DELTA DELTA

alpha eta chapter

MEMBERS

Sydney Allen
Ellen Avis
Carolyn Boschen
Lessie Busbee
Susan Caldwell
Gay Cubbedge
Alice Davidson
Patsy Delaney
Kathryn Duggan
Barbara Jean Dunn
Mary Anne Galloway
Gloria Barber
Eleanor Graves
Joyce Gregory
Yvonne Head
Brucie Humphrey
Naudain Ives
Marilyn Latham
Joan Lee
Joanne McCartney
Adelaide McLeod
Rebecca Mercer
Patti Michaels
Harriet Paul
Jean Peters
Jo Pettit
Sarah Ceva Philyaw
Marianne Quigg
Jane Reese
Phoebe Ryerson
Carol Skinner
Mimi Tubbs
Diane Van Dusen
Dottie Whitfield

PLEDGES

Jane Adicks
Gene Lu Armstrong
Ann Babel
Carolyn Briles
Jocelyn Budde
Sandra Chance
Jean Cooper
Donna Henderson
Mary Jane Horne
Frances Johnson
Joy Johnson
Margaret Lawhone
June McKenny
Fe Pittman
Nancy Smith
Dot Turner
Carol Williams
Marylyn Wolpert
Vivian Zigrang

PRESIDENT—JOYCE GREGORY

The Delta Delta Delta's started the year off with a bang by having two members on judiciary, two sophomore council members, and a Garnet Key member.

They not only were well represented in student government and leadership honoraries, but in Sigma Tau Delta, Kappa Delta Pi, Village Vamps, Alpha Lambda Delta, Tarpon Club and many others.

The Tri Delt's will always remember the wonderful whirl during their weekend which they shared with the Sigma Alpha Epsilon fraternity. The very impressive dance at the Country Club and the wonderful parties are memories not to be forgotten.

So closed another year for the Tri Delt's with memories by the dozens. They will long remember the year of 1950-51.

OFFICERS

President	Joyce Gregory
Vice-President	Jean Peters
Recording Secretary	Patti Michaels
Cor. Secretary	Diane Van Dusen
Treasurer	Harriet Paul
Social Chairman	Alice Davidson
Panhellenic Rep.	Yvonne Head

FIRST ROW (left to right): Davidson, A.; Paul H.; Duggan, K.; Dunn, B.; Latham, M.; Cubbedge, G.; Chance, S.; Zigrang, V.; Mercer, R. SECOND ROW: Reese, J.; Latham, M.; Head, Y.; Mrs. Wallace Crume; Gregory, J.; Busbee, L.; Quigg, M.; Whitfield, D.; Caldwell, S.; Galloway, M. A. THIRD ROW: Tubbs, M.; Lee, J.; Boschen, C.; Wolpert, M.; Skinner, C.; Van Dusen, D.; Horne, M. J.; Babel, A.; Avis, E.; Groves, E.; Garber, G.; Briles, C.; Lawthon, M.; Ryerson, P.; Budde, J.; Turner, D. FOURTH ROW: McClead, A.; Peters, J.; Delaney, P.; Allen, S.; Williams, C.; Armstrang, G. L.; Adicks, J.; Cooper, J.; Ives, N.; Michaels, P.; Philyaw, S. C.; Pittman, F.; Smith, M.; McCartney, J.; Pettit, J.; Johnson, J.

DELTA ZETA

alpha sigma chapter

MEMBERS

Sue Beasley
Norma Jean Braddock
Alice Clark
Sara Jo Costin
Kathryn Davis
Gloria Edelman
Betty England
Betty Jean Francescon
Virginia French
Dot Frierson
Carolyn Haire
Peggy Hardy
Betty Henkel
Benjie Hodges
Nancy Hornbeck
Shirley Hurlbert
Annie Claire Irvine
Peggy Jester
Harriet Knight
Nancy Lane
Irene Leslie
Marilyn Lingo
Mary Ann Mayo
Shirley McLain
Sylvia Rentz
Frances Jane Sauls
Patti Spencer
Natholyn Stevens
Bess Stevenson
Fran Strickland
Lois Strickland
Claudia Thomas
Betty Turner
Patty Weaver
Helen Wilson
Patsy Wright

PLEDGES

Lois Lee Absher
Jean Beasley
Shirley Bowden
Pat Hampton
Harriet Knight
Shirley Knight
Miriam Lough
Ja Anne Roberts
Carol Trimmer
Nell McMichael
Marian Martin
Jane Reeves
Janice Whidden

PRESIDENT—BESS STEVENSON

The Delta Zetas began a highly successful year as usual with the fury, worry and fun of Rush Week, and the Pledge Class was worth it. Then on to the parties!

The redecorated DZ House was hostess to fraternity rush parties, and parties given to fraternities every Wednesday . . . and in turn the Delta Zetas were feted by the fraternities.

The year already had sorority memories . . . picnics and parties in the back yard . . . the Garden of Roses Dance honoring sweethearts . . . the Bowery party complete with brass rail, spittons and beer . . . root beer . . . the initiation breakfast . . . and more and more . . .

Plus showers and weddings and a real Delta Zeta wedding in the house . . . and the Delta Zeta Weekend.

With DZ girls active in Garnet Key, tapped for Who's Who, elected to Sophomore Council and serving as Junior Counselors, the sorority was well represented on campus.

All in all, a full year . . . a happy year . . . and a look forward to more fine Delta Zeta years to come.

OFFICERS

Bess Stevenson	President
Irene Leslie	Vice-President
Nancy Day	Recording Secretary
Frances Jane Sauls	Cor. Secretary
Betty Turner	Treasurer
Gloria Edleman	Social Chm.
Irene Leslie	Panhellenic Rep.

FIRST ROW (left to right): Haire, C.; Jester, P.; Wilson, H.; LaGrave, M.; Edleman, G.; Costin, S.; Strickland, S.; Hardy, P.; Beasley, S.; Lough, M. SECOND ROW: Francesean, B.; Strickland, L.; Turner, B.; Stevenson, B.; Mrs. C. Dinwiddie; Leslie, I.; Irvine, A.; Henkel, B.; Davis, K. THIRD ROW: Hampton, P.; MacMichael, N.; Spencer, P.; Lane, N.; Weaver, P.; Roberts, J.; Hornbeck, N.; Mayo, M.; Hodges, B.; Bowden, S.; England, B.; Lingo, M.; Hurlbert, S.; Absher, L.; McLain, S.; Rentz, S. FOURTH ROW: Whidden, N.; Stephens, N.; Thomas, C.; Frierson, D.; Braddock, N.; Trimmer, C.; Clark, A.; Knight, S.; Wright, P.; Knight, H.; Reeves, J.; Beasley, I.; Martin, M.; French, V.

GAMMA PHI BETA

beta mu chapter

MEMBERS

Lorene Abney
Jean Allen
Rene Bete Bailey
Barbara Barneman
Janis Beovich
Betty Gibson Brawn
Dottie Bridges
Jay Byrnes
Betty Caswell
Jeanne De Camp
Phyllis Dodeker
Jayne Etchison
Arden Eubanks
Janet Gallagher
Jean Goddard
Martha Green
Helen Futch
Dottie Jaritz
Clelia Lancaster
Ann MacCann
Anne Murrill
CeCe Parker
Betty Ann Pierce
Mary Ann Seidner
Mary Ann Thomas
Martha Watkins
Mary Lou Wells
Pat Yearsley

PLEDGES

Ann Bullock
Evie Carter
Dottie Coleman
Nell Craut
Clara Comellas
Dottie Eubanks
Eleanor Gage
Romania Ingram
Wink Jenkins
Castelle Miller
Ann McCurdy
Bart Key
Mildred O'Neal
Barbara Schmaker
Janet Rawls

PRESIDENT—LORENE ABNEY

The year's activities for Gamma Phi Beta flew by fast and furiously. Weekly fraternity parties every Wednesday and open house after every home football game gave the sorority lots of enjoyment. Also the float and house decorations for the Homecoming festivities.

Big events of the year were the observance of Founders Day with an open house, the December Tea Dance and the Gamma Phi Beta Weekend, high up on the list of social successes.

Outstanding in the sorority are Dottie Bridges, treasurer of the Sophomore Class and Dottie Eubanks, treasurer of the Freshman class. Lorene Abney, Barbara Barneman and Betty Ann Pierce are in Sigma Alpha Iota, and Mary Ann Seidner is program chairman for Sandspur and a member of the Sophomore Council.

OFFICERS

President	Lorene Abney
Vice President	Anne Murrill
Recording Secretary	Janet Gallagher
Corresponding Sec.	Joan Goddard
Treasurer	Patricia Yearsley

FIRST ROW (left to right): Comellas, C.; Gage, E.; Yearsley, D.; Eubanks, D.; Weeks, B.; Gallagher, J.; Rawls, J.; Seidner, M. A.; Beovich, J. SECOND ROW: Bodeker, P.; Parker, M.; Goddard, J.; Green, M.; Abney, L.; Mrs. Mae Daley; Lancaster, C.; Caswell, B.; Brown, B.; DeCamps, J. THIRD ROW: Bridges, D.; Pierce, B. A.; Murrill, A.; Bailey, I.; Jiretz, D.; Eubanks, A.; Allen, J.; Coleman, D. FOURTH ROW: Etchison, J.; Key, M. B.; Borneman, B.; Futch, H.; Byrnes, J.; Watkins, M.; Miller, C.; Thomas, M. A.; Schumacher, B.; McCurdy, A.

KAPPA ALPHA THETA

beta nu chapter

MEMBERS

Marilyn Beach
Nancy Bennett
Alvena Birchard
Jeannie Bosanquet
Nancy Brown
Janie Bugg
Joy Cobb
Connie Condict
Nancy Crossen
Bess Enge
Mickey Flannery
Trix Fosgate
Susie Gibson
Eugenia Glenn
Ruth Haberkorn
Shirley Haire
Jacque Harrington
Evelyn Harrison
Edna Oliver Holton
Nancy Jackson
Peggy Leonard
Nina Jean Lester
Audrey Lewis
Barbara Luff
Darlene Misseo
S'ann Mooney
Jackie Morris
Bobbie Pettit
Mary Jane Pinney
Frances Powell
Barbara Reed
Ann Strickland
Jean Swett
Ordy Taprell
Joanne Vaughn
Mary Ann Wehner
Felicia Wells

PLEDGES

Ardis Bourland
Nancy Casey
Susan Coolidge
Alynn Cordell
Jeanne Craig
Delores Deland
Jackie Fowler
Gerry Goodnight
Janie Haberkorn
Claire Kenyon
Katherine Mason
Beth Melson
Yvonne McCarthy
Carole Peterson
Ann Sheffield
Carol Slavens
Bette Srygley
Marilyn Stephens
Pat Watson

PRESIDENT—JEANNIE BOSANQUET

Shining brightly in campus the Kappa Alpha Thetas were active in Sandspur, Cotillion, Circus, cheerleading, Freshman Flunkies, Village Vamps, Tarpon, "F" Club, and Sigma Alpha Iota—and chosen from the Theta ranks were the Pi Kappa Phi and Sigma Chi Sweethearts and the National Pi Kappa Alpha Dream Girl. The girls were deliriously happy when they captured first place and three gold trophies in the first running of the Annual Sigma Chi Derby. Those trophies really look good, Thetas!

They'll always have happy memories of gay times had during their weekend in March, the hilarious Powder Bowl football game, and the thrill of having made the most original Homecoming float. Fun and success have certainly made it a red-letter year for the Thetas.

OFFICERS

President	Jeannie Bosonquet
Vice President	Nancy Jackson
Secretary	Jean Swett
Treasurer	S'ann Mooney
House Mother	Mrs. Watson

FIRST ROW (left to right): Stephens, M.; Reed, B.; Mason, K.; Melson, B.; Pettit, B.; Flannery, M.; Craig, J.; Haire, S.; Lewis, A.; Brown, N.; Beach, M.; Morris, J.; Misseo, D. SECOND ROW: Vaughn, J.; Cobb, J.; Wells, F.; Mooney, S.; Taprell, D.; Bosenquat, J.; Mrs. Watson; Jackson, N.; Swett, J.; Birchard, A.; Condict, C.; Enge, B.; Haberkorn, J.; Crossen, N. THIRD ROW: Bennett, N.; Goodnight, G.; Harrison, E.; Bourland, A.; Luff, B.; McCorthy, Y.; Peterson, C.; Sheffield, A.; Fosgate, B.; Bugg, J.; Haberkorn, R.; Watson, P.; Casey, N.; Holton, E. O.; Slavens, C. FOURTH ROW: Srygley, B.; Kenyon, C.; Penney, M. J.; Glenn, E.; Harrington, J.; Fowler, J.; Lester, N. .; Powell, F.; Strickland, A.; Coolidge, S.; Gibson, S.; Leonord, P.; Deland, D.

KAPPA DELTA

kappa alpha chapter

MEMBERS

Maida Babcock
Eunice Barnes
Joline Belcher
Sara Brewer
Beverly Bunker
Gertrude Carey
Pat Caro
Jeannette Carper
Betty Clark
Mary Ann Clarke
Rae Coleman
Eleanor Cooper
Betty Cordell
Annette Folmar
Jacquelyn Glass
Barbara Goleman
Eleanor Green
Charlotte Hartwell
Ann Hawkins
Betty Ann Holland
Bertha Jean Holm
Elizabeth Hudson
Ann Kutrow
Jo Ann Lassiter
Lillian Martin
Elizabeth McMullen
Mary Frank McNeill
Jo Anne Moon
Harriet Owsley
Mary Parsons
Lill Pinkston
Laurie Plant
Jennie Lu Reale
Nancy Rettie
Joanne Scaggs
Glenna Shaw
Jean Taylor
Mary Taylor
Lillian Wade
Mary West
Pat Yates

PLEDGES

Joanne Belle
Edna Joy Brunson
Carolyn Burquest
Petrea Campbell
Kathryn DeHaven
Donna Downey
Mary Hope Fuller
Sally Ann Gotzen
Iris Johnson
Shirley Lavender
Connie Marple
Elizabeth Reece
Eleanor Scott
Marion Seibert
Gale Tomlinson
Kathleen Toale
Patricia Vines
Joyce Whiddon

PRESIDENT—ANN KUTROW

Entertainments were numerous at the Kappa Delta house — the Christmas party, their big weekend, and the Easter party given for the children of the Alumnae. The KD's made a big splash in the stream of campus activities with members in circus, Homecoming Queen's Court, Village Vamps, Cotillion, Junior Class officers, a member in the cheerleading squad, and a majorette. In intra-mural sports, the KD's won the Doubles Tennis Trophy. But it's not all play and no work for the Kappa Deltas—these girls were awarded the scholarship cup for the highest sorority average.

OFFICERS

President	Ann Kutrow
Vice President	Jean Taylor
Secretary	Annette Folmar
Treasurer	Lillian Wade
House Mother	Mrs. E. C. Sledge

FIRST ROW (left to right): Belle, J. A.; Brunson, E. J.; Fuller, M. H.; DeHaven, K.; Toole, K.; Seibert, M.; Whidden, J.; Johnson, I.; Reece, E.; Marple, C.; Burquist, C.; Scott, E.; Campbell, P.; Lavender, S. SECOND ROW: Hudson, E.; Scaggs, J.; Folmar, A.; Kutrow, A.; Mrs. E. C. Sledge; Wade, L.; Babcock, M.; Holland, B. A.; Clarke, M. A. THIRD ROW: Brewer, S.; Parsons, M.; Hartwell, C.; McMullen, E.; Hawkins, A.; Lassiter, J.; Holm, B. J.; Rettie, N.; Caro, P.; West, M.; Glass, J.; Carey, G.; Coleman, R. FOURTH ROW: Taylor, M.; Cooper, E.; Barnes, E.; Clark, B.; Pinkston, L.; Cordell, B.; Carper, J.; Owsley, H.; Green, E.; Moon, J.

PI BETA PHI

beta chapter

MEMBERS

Mary Jane Angel
Patricia Angel
Ann Aton
Joan Blalock
Ann Bannerman Camp
Patsy Charlotte
Helen Coith
Patricia Costello
Shirley Davidson
Ann Dillard
Ann Eidson
Judith Ann Ellis
Evelyn Grey
Woodley Grizzard
Elizabeth Hill
Alice Hocker
Patricia Holden
Jean Jarrett
Faustelle Kennedy
Sally Kennedy
Jean Livingston
Marian McCabe
Betty Lou Morris
Polly Morris
Jett Munroe
Carman Nahm
Jean Nydegger
Charlotte Oldham
Mary Frances Pinkston
Jo Nelle Proctor
Constance Purvis
Vivian Rasmussen
Lucille Rogers
Angeline Russ
Jean Sayer
Betty Jean Schoeppe
Doris Jean Smith
Susan Sossamon
Elizabeth Talley
Kay Upson
Jean Wade
Mary Virginia Wolfe

PLEDGES

Joan Blocker
Nancy Burcham
Dorothy Dean
Joann Dean
Arra Mae Hiscock
Carolyn Lewis
Nancy McAfee
Joanne Moore
Marcia Morris
Nancy Shaw
Judy Simkins
Sue Starrs
Elizabeth Simonton
Ann Rogers

PRESIDENT—ANN EIDSON

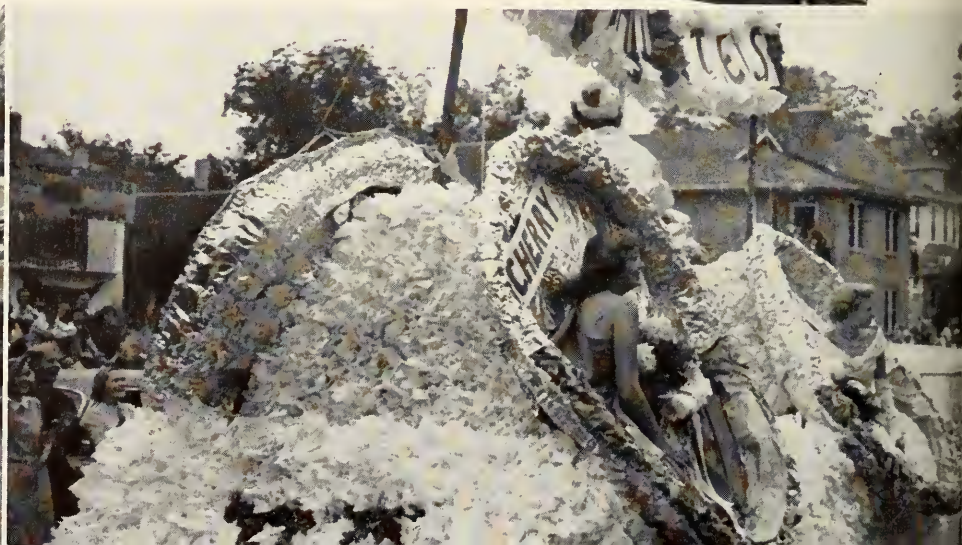

The Pi Phi house on College Avenue buzzed with activity this year as the Pi Phi's carried out a full calendar of studies, activities, and social events.

The social season began in the fall with dinners, tea dances, fraternity parties, and open houses after the football games. They wound up in the spring with their annual Pi Phi weekend.

The Kappa Alpha Theta and the Pi Phi's had their Powder Puff game where the Pi Phi's emerged triumphant. The money that was made was donated to the Campus Chest Fund.

Besides study and play, the Pi Phi's found plenty of time for activities. They have gals represented in Mortar Board, Garnet Key, Sophomore Council, and Alpha Lambda Delta. The Student government keys are won by many Pi Phi's who are senators, honor committee members, class officers and chairman of student government committees.

OFFICERS

President	Ann Eidson
Vice President	Susan Sossamon
Secretaries	Ann Dillard, Jean Jarrett
Treasurer	Constance Purvis
Pledge Trainer	Jean Sayer
Faculty Advisor	Miss Sadie Young

FIRST ROW (left to right): C. Lewis, N. McAfee, M. F. Pinkston, H. Coith, L. Rogers, N. Burcham, D. J. Smith, A. Russ, S. Kennedy, K. Upson, J. N. Proctor, P. Charlotte, J. Moore, F. Kennedy, A. M. Hiscock. SECOND ROW: B. J. Morris, J. Ellis, A. Aton, J. Sayer, M. J. Angel, S. Sossamon, Mother Palmer, A. Edison, C. Purvis, A. Holden, M. V. Wolf. THIRD ROW: P. Costello, C Nahm, P. Morris, D. Dean, J. Blalock, J. Livingston, A. Dillard, J. Nydegger, P. A. Angle, A. Rogers, E. Hill, J. Simpkins, J. Blocker, S. Storrs, J. Ward. FOURTH ROW: E. Simonton, A. Hocker, B. S. Dabbs, C. Oldham, J. Jarrett, E. Talley, N. Shaw, B. J. Schoeppe, V. Rasmussen, J. Monroe, S. Davidson, M. Morris.

PHI MU

alpha epsilon chapter

MEMBERS

Phyllis Bayley
Sally Browder
B. J. Brown
Lucinda Carson
Frances Clark
Pat Cloud
Alicia Creswell
Ruth Forbes
Carol Gray
Sally Gyland
Betty Hart
Carol Henderson
Clarine Hobbs
Natelle Isley
Doris Johnson
Bettelu Kabeary
Janet Kissling
Virginia Lee
Barbara Jean Lockhart
June Martin
Marjorie Meckstroth
Sue Mundee
Katherine Norman
Edna Page
Jacqueline Pearson
Ronnie Riley
Sally Shearouse
Mary Louise Simpson
Katherine Skogstad
Anice Spencer
Helen Floy Stabler
Patricia Starnes
Shirley Stephenson
Alice Thompson
Jan Wallis
Louise Ware
Leland White
Cass Yonge

PLEDGES

Helen Abrams
Arlene Amend
Marian Anderson
Mary Browder
Beverly Cashwell
Ann Chandley
Hilda Copeland
JoAnne Davis
Sue Drake
Esther Horton
Suzanna Jones
Myra Kight
Alice Kingsbury
Polly Anne Lassiter
Adelaide Lindsey
Jean Martin
Sylvia Maurine
Barbara Lou Michael
Katherine Oliver
Gloria Smith
Shirley Tanner
Jean Thompson
Nancy True
Peggy Van Skite
Doris Williamson

PRESIDENT—ALICIA CRESWELL

A whirl of social events were featured at the Phi Mu house this year—open house after football games, the Christmas party for the pledges, the Toy Cart and Christmas party for children at the hospital, informal fraternity parties and ending the year was the Phi Mu weekend with a round of events and a formal dance.

Phi Mu's hold an active place on campus with eight members in Sophomore Council, five in Cotillion, and six in "F" Club, four in Garnet Key, also Mortar Board and Village Vamps.

OFFICERS

President ..... Alicio Creswell
Vice President ..... Helen Floy Stabler
Secretary ..... Virginia Lee
Treasurer ..... Sue Mundee
House Mother ..... Mrs. H. T. Webb

FIRST ROW (left to right): Brown, B. J.; Shearouse, S.; Bailey, P.; Michael B.; Chandley, A.; Page, E.; Riley, R.; Carter, J.; Martin, J.; Cashwell, B.; Henderson, C.; Davis, J.; Kabeary, B. SECOND ROW: Isley, N.; Wallis, J.; Lee, V.; Meckstroth, M.; Stabler, H.; Mrs. H. T. Webb; Creswell, A.; Mundee, S.; Yonge, C.; White, L.; Forbes, R. THIRD ROW: Jones, S.; Brazer, R.; Abrams, H.; Gray, C.; Cloud, P.; Oliver, K.; True, N.; Browder, M.; Browder, S.; Norman, K.; Kingsbury, A.; Pearson, J.; Skogstad, C.; Kight, M.; Carson, L.; Thompson, A.; Stevenson, S.; Tanner, S. FOURTH ROW: Anderson, M.; Lockhart, B.; Hobbs, C.; Kissling, J.; Lassiter, P.; Clark, F.; Williamson, D.; Copeland, H.; Starnes, P.; Simpson, M.; Horton, E.; Spenser, A.; Wane, L.; Johnson, D.; Gyland, S.

SIGMA KAPPA

alpha sigma chapter

ACTIVES

Jean Alderman
Mary Nep Bishop
Anne Barber
Joyce Browne
Franie Brownlee
Mary Virginia Burry
Nelle Bussey
Jo Campbell
Anne Dalton
Nancy Daniel
Sissie Edwards
Barbara Gates
Patsy Gates
Giner Gillette
Anne Godfrey
Jane Godfrey
Joan Grosser
Joanne Grubb
Julie Hayward
Jean Hinson
June Keirstead
Alix Kerr
Martha Anne Moore
Mary Anne Morgan
Roberta McAtee
Joan Powell
Reg Redding
Merry Reeves
Catherine Register
Pegg Rigg
Ree Risen
Bettie Robinson
Mimi Sauls
Mary Lou Spring
Terry Stein
Nancy Terry
Lynnette Traxler
Beverly Ward
Joan Wilson
Jan Wimberly
Carolyn Williams
Glenn Wilson

PLEDGES

Ruthie Garst
Elaine Geiger
Caroline Gibbons
Donna Hawkins
Marguerite Hughes
Nancy Mueller
Jean Sullivan
Mary Sue Walker
Florence Weeks
Jane Anne Winter

PRESIDENT—NELLE BUSSEY

Busy Sigma Kappas were scholastically on top during third quarter, won the Intramural horseshoe tournament, and had active members in many of the campus organizations—Sophomore Council, Phi Beta Kappa, Garnet Key, Who's Who, F Club, University Court, Honor Court, Alpha Lambda Delta, Pi Alpha Sigma, Sigma Alpha Iota, Sandspur, Cotillion, Circus, Junior Counselors — and claim the "Darling of Lambda Chi Alpha".

Sigma Kappa Weekend in December with its Winter Wonderland Dance, its picnic at Silver Lake, and dungaree party at the house—the annual Christmas party for the actives given by the pledges—open house after football games, the homecoming dinner at the house—fraternity parties, rush parties, birthday parties, and showers for all newly pinned and engaged girls—Panhell Weekend with a party at Dalton's cottage and an informal weekend in the spring with another coast party—the annual faculty fireside—all highlighted the Sigma Kappa year.

OFFICERS

President	Nelle Bussey
Vice President	Teresa Edwards
Secretary	Mary Lee Sauls
Treasurer	Jean Alderman
Social Chairman	Mary Nep Bishop
Panhellenic Rep.	Jane Godfrey

FIRST ROW (left to right): Hawkins, D.; Moore, M. A.; McAtee, R.; Gillette, V.; Kerr, A.; Gates, B. SECOND ROW: Daniel, N.; Alderman, J.; Sauls, M.; Edwards, T.; Mrs. J. O. Cosper; Bussey, N.; Hayward, J.; Godfrey, J.; Grosser, J. THIRD ROW: Riggs, M.; Reeves, M.; Crane, A. M.; Gates, P.; Grubb, J.; Bishop, M.; Redding, M.; Campbell, J. C.; Wilson, G.; Godfrey, A.; Dalton, A. FOURTH ROW: Spach, N.; Browne, J.; Register, C.; Robinson, C.; Yancey, R.; Brownlee, F.; Traxler, L.; Wilson, J.; Barber, A.; Robinson, B. FIFTH ROW: Burry, M. V.; Spring, M. L.; Terry, N.; Risen, M.; Hughes, M.; Morgan, M. A.; Stein, T.; Ward, B.; Powell, J.; Williams, C.

ZETA TAU ALPHA

beta gamma chapter

MEMBERS

Madge Alexander
Rebecca Anderson
Betty Anthony
Marilyn Archbold
Betty Jo Bailey
Lois Boulware
Hazel Burnette
Barbara Caruthers
Anona Collins
Bettye Connell
Joan Day
Betty Duncan
Marian Edmunds
Sally Ellis
Marilyn Falls
Betty Gardner
Betty Ann Gaskin
Sarah Ruth Gibson
Barbara Huckabee
Alice Jackson
Anna Johnson
Edwina Johnson
Mary Edna Mahoney
Mary Jane Marshall
Marinel Morrison
Virginia Musselman
Norma McIntosh
Virginia Parkhill
Alice Jean Phillips
Caryl Ann Schuneman
Joyce Smith
Nancy Sterling
Marilyn Stigler
Jo Wade
Peggy Wade
Kathryn Wilder

PLEDGES

Adelaide Anthony
Rebecca Brown
Janet Burroughs
Pat Comer
Barbara Franklin
Margaret Horrox
Leila Lynch
Colleen Moore
Audrey Oliver
Patricia Ann Potter
Tanya Roche
Mary Elizabeth Ross
Virginia Russell
Mary Stuart Smith
Mary Louise Sullivan
Barbara Waterston
Martha Wilkerson
Nancy Wilson

PRESIDENT—BETTY DUNCAN

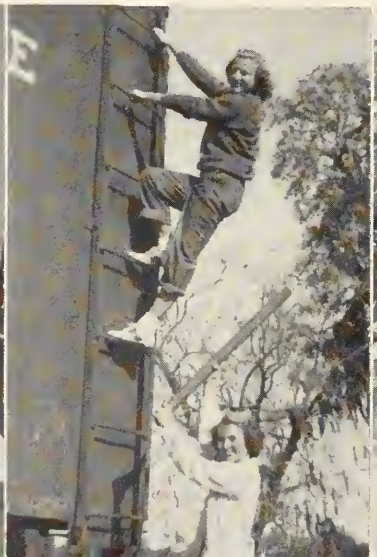

The ZTA's jumped into campus affairs head-first. They were represented in Sophomore Council, Talaria, Tally-Ho, Garnet Key, Zeta Phi Eta, Mortar Board, Alpha Lambda Delta, Tarpon Club, the F.S.U. Band, Village Vamps, Sandspur, Circus, Los Picaros, "F" Club, Judiciary, Honor Court, Women's Senate—and they also claim the president of Gilchrist Hall.

The Zeta social season was full of interesting events. With parties galore, they entertained the fraternities, had a Christmas party for underprivileged children, and many other social events. We also must not forget the showers and serenades for the many pinned and engaged girls. But topping the Zeta calendar was their annual Stardust Formal, which rounded out a year of success and fun at the Zeta Tau Alpha House.

OFFICERS

President ..... Betty Jane Duncon
Vice President ..... Barbara Huckabee
Secretary ..... Sarah Ruth Gibson
Treasurer ..... Marilyn Archbold
House Mother ..... Mrs. E. H. Brown

FIRST ROW (left to right): Mahoney, M. E.; Anthony, B.; Waterston, B.; Smith, J.; Stigler, M.; Brown, R.; Sterling, N. SECOND ROW: Parkhill, V.; Burnette, H.; Johnson, E.; Doy, J.; Gibson, S. S.; Duncan, B. J.; Mrs. E. H. Brown; Huckabee, B.; Archbold, M.; Collins, N.; Caruthers, B.; Boulware, L. THIRD ROW: Horrox, M.; Moore, C.; Phillips, A. J.; Wilson, N.; Jackson, A.; Comer, P.; Wade, J.; Schuneman, C. A.; Ross, B.; Smith, M. S.; Franklin, B.; Ellis, S.; Hammond, E.; Alexander, M.; McIntosh, N.; Potter, P. FOURTH ROW: Johnson, A.; Anthony, A.; Mussellman, V.; Burroughs, J.; Edmunds, M.; Anderson, R.; Roche, T.; Wade, P.; Russell, V.; Wilkerson, M.; Wilder, K.; Connell, B.; Oliver, A.; Morrison, M.; Sullivan, M. L.; Lynch, L.; Gaskin, B. A.

ALPHA TAU OMEGA

epsilon sigma chapter

MEMBERS

Robert Adams
James Boynton
Curtis Campbell
Paul Caro
Paul Dailet
Daniel Dearing
Wendell Dennis
Eugene Fitchner
Gary Folsom
Archer Gillen
Ralph Hager
Reid Hardin
Carmen Lombardi
Edgar Lintz
Frank Marcus
Robert Montgomery
Earl Neal
George Poaton
John Quinn
John Raulerson
William Robison
Harold Saunders
James Seaborn
Russell Scarritt
Rudolph Susege
Nelson Italiano
Robert Jernigan
Richard Mead
Harry Saunders
Donald Williams
Charlie Post
John Poston
Thomas Scarritt
Woodie Sutherland
Bryan Webb

PRESIDENT—RAY CASS

Another of the East campus clan, the Alpha Tau Omegas completed another big year of fun and brotherhood. They had a big homecoming attending the football game, and entertaining old alumns at the house.

The Maltese Cross was well represented on campus. John Quinn was vice president of IFC. Curtis Campbell and Barney Poston were officers of the Arnold Air Fraternity. On the football squad, ATO was represented by All Southern fullback Mike Sellers, along with Nelson Italiano, Curtis Campbell, Steve Kalenich, Gary Folsom and Bill Harwell. Track team members were stars John Poston and Ed Segram. Socializing were their L'Apache members Jim Seaborn, Don Williams, Dick Mead, Hal Saunders, Raulie Raulerson, Bob Tully, C. M. Booth and Nelson Italiano.

The pledges gave their annual dance at the Women's Club in February. The big event of the year, the Orchid Formal, was held at the Country Club, May the 11th. The following day the chapter went to the coast for the remainder of the week-end.

OFFICERS

President	Ray Cass
Vice President	Gene Fitchner
Secretary	Raulie Raulerson
Treasurer	Bill Robinson

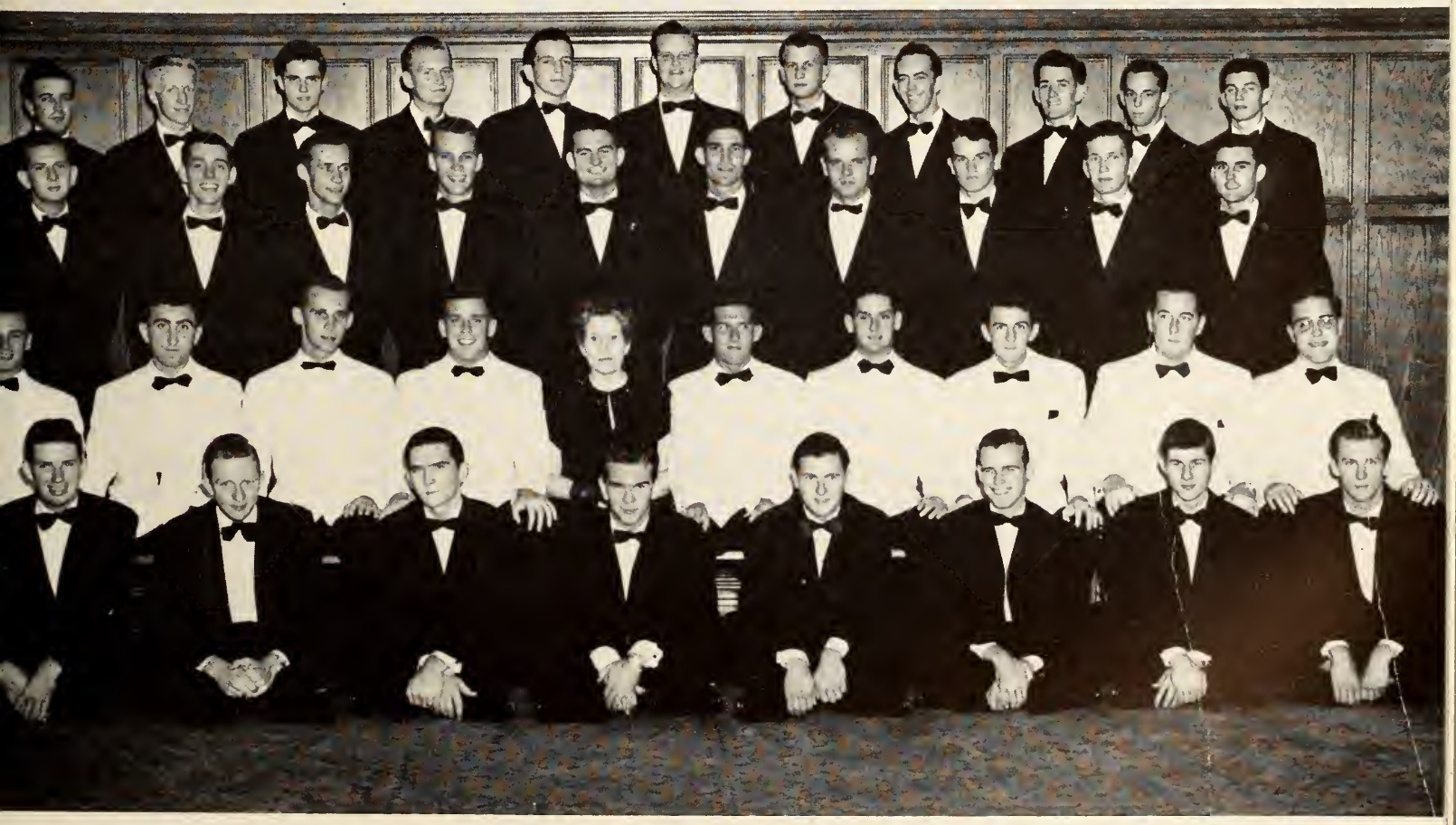

FIRST ROW (left to right): Ken Campbell, Ernest Webb, Allen Mullins, Archer Gilliam, Cliff Young, John Paston, Bill Holland, Reid Harden. SECOND ROW: Bob Jernigan, Rudy Suseage, Hal Saunders, Rauline Raulerson, Mother Fischer, Ray Cass, Gene Fitchner, Bill Robison, Jom Doyle, Don Dearing. THIRD ROW: Bob Adams, John Schill, Harry Saunders, Charlie Miner, Bryan Webb, Curtis Campbell, Donald Williams, Jim Baynton, Woody Sutherland, Nelson Italiano. FOURTH ROW: Dick Mead, Jim Daily, Dan Butler, Earl Neil, Phil Sanchez, Bob Montgomery, Jack Smith, Bryan Pastom, Jim Seaborn, George Pastom, Charlie Post.

PHI DELTA THETA

florida gamma chapter

MEMBERS

Owen Boone
Spurgeon Camp
Charles Chowning
Tom Cumbie
Tom Conway
Bill Flynn
Walter Jardine
Walter Jerkins
Charles Johnson
Jack Jones
Bill Kratzert
Guy Massey
Arlin McCarty
Tom McLaughlin
Norman McMillan
Jack Nooney
Tom Rogero
Bob Serros
Gene Sikes
Roger Slater
James Thompson
Dick Truk
Jack Turner
Bob Van Ostveen
Dick Wells
Herbert Wiles
O. H. Williamson

PLEDGES

Steve Bailey
Jim Berry
Roy Brooks
John Butler
Bob Camp
George Dunson
Charles Jones
Dave Lang
Buddy Leynes
Bill Malloy
Dave Pappy
Bob Rhoden
LaMar Powell
Robert Sistrunk
George Story
Vic Szezepanik

PRESIDENT—CHARLES CHOWNING

On January 12 and 13, the Beta Phi colony was officially installed as Florida Gamma of Phi Delta Theta. The Installation Week Formal was ruled by Miss Dianne Van Dusen. The men joined the spirit of Old Saint Nick with a Phi Delt-Alpha Delta Pi party for underprivileged children. The highlight of the Phi Delt social year came in May with the weekend and dance. Other functions and coast parties filled in to make the year a memorable one.

Phi Delta Theta, the first fraternity to move to East Campus, won the annual SAE-Phi Delt football game. They also won the Balfour Trophy and the IFC Trophy. In intramurals, the football, track, golf, badminton, and tennis singles championships went to the brown house on the corner.

Leading in individual honors were Jack Nooney, president of Interfraternity Council and L'Apache president; Roger Slater, FSU tank team diver and the first All-American on this campus; Walter Jardine, captain of the swimming team; Tom McLaughlin, all-conference and state basketball center; and Dick Turk and Vic Szczepanik, members of the Dixie Conference Championship football squad.

OFFICERS

President	Charles Chowning
Vice President	O. H. Williamson
Secretary	Bob Serros
Treasurer	Gene Sikes
Warden	Guy Massey
Pledgemaster	Tom Cumbie
IFC Representative	Jack Nooney

FIRST ROW (left to right): A. McCarthy, T. Cumbie, B. Kratzert, B. Van Ostveen, O. H. Williamson, Mrs. J. W. Sealey, C. Crowning, J. Nooney, G. Massey, R. Serros, G. Sikes, G. Story. SECOND ROW: S. Bailey, J. Berry, W. Jerkins, B. Malloy, B Camp, L. Powell, D. Wells, W. Jardine, C. John on, V. Szezepanik, J. Jones, N. McMillan, R. Sittrunk, R. Brooks, D. Papy, B. Flynn. THIRD ROW: R. Slater, G. Dunson, D. Lang, C. Jones, T. Conway, O. Boone, J. Butler, H. Wiles, R. Rhoden, B. Leynes, K. Nowlin, R. Turk, J. Turner, R. Mahan.

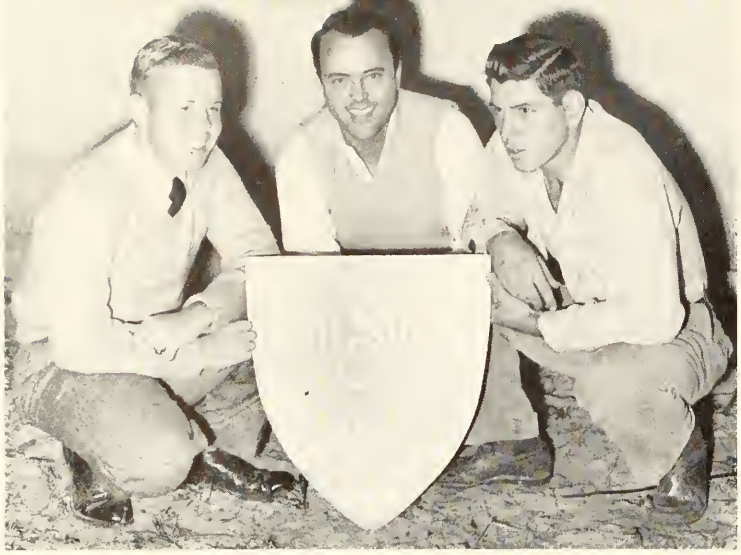

SIGMA CHI

epsilon zeta chapter

PRESIDENT—DUKE MALTBY

MEMBERS

John Blake
Frank Bonner
Frank Brigance
John Decker
Dennis DeLacure
James Ewing
Richard Fulton
James Hamrick
Paul Harris
William Hocheim
Fred Hoover
Loren Maltby
Harry Merner
John Merriman
William Neet
Williard Smith
Ted Steinmeyer
Howard Wetherell
John Winslett
Joe Yon

On March 17, 1951, the Epsilon Zeta Chapter of Sigma Chi Fraternity took its place on the campus. The latest in arrival among the Greek letter organizations, it is by no means the last in achievements. Beginning as the Chi Sigma Colony, petitioning Sigma Chi Fraternity, Sigma Chi has maintained a steady growth from its "colony days" to the present days when all of its members proudly wear the White Cross of Sigma Chi.

Among our proudest possessions are: the Sigma Chi House and our able housemother, "Aunt Sue" Lacy . . . the campus scholarship trophy . . . campus sing trophy . . . Epsilon Zeta's first Consul, Dennis Delacure.

Our most able representatives: Duke Maltby, Mac Huey, Earl McPherson and Don Gladden in football . . . Jackie Morris, the Sweetheart of Sigma Chi and Homecoming Queen Entry.

Our biggest events: Installation of Epsilon Zeta Chapter . . . First annual Derby and Sweetheart Weekend.

Our losses: To the armed forces, Joe Yon, Frank Cotton and Don Gladden . . . graduating, Duke Maltby, Dannis Delacure, Bill Smith and Johnny Decker . . . . The best to you for the future, Sigs!

OFFICERS

Consul	Dennis DeLocure
Pro-Consul	Claud Johns
Annotator	Harvy Jefferys
Quaestor	John Decker
Tribune	Milton Corothers
Associate Editor	Moc Huey

FIRST ROW (left to right): K. Lorch, J. Hamrick, J. Decker, D. Delacure, L. Maltby, C. Johns, J. Winslett, F. Brigance, M. Huey. SECOND ROW: B. Petry, G. Cornelius, C. English, H. Wetherell, F. Bonner, A. Gridley, J. Yon, T. Mangum, B. Weeks, E. McPherson, H. Campbell, C. Luther, F. Hoover. THIRD ROW: T. Steinmeyer, D. McNeill, K. MacPike, C. Thomas, B. Dobry, D. Gladden, D. Mathas, T. Ayers, B. Reves, B. Smith, D. Entzminger, F. Catton.

DELTA TAU DELTA

delta phi chapter

ACTIVES

Ruben Askew
Preston Bradley
Buddy Brinson
Wallace Bullock
Forrest Chapman
Robert Culliver
Lem Davis
Thomas Davis
Russell Hicken
Dalton Howard
William Jasper
Austin G. Key
Delwood McDonald
John McLendon
James Morrison
Dennis Parrott
George W. Reed
Roy Rhodes
Ted Sikes
Haywood Taylor
Hulon Whitehead
William Yon

PLEDGES

Bill Adams
Bill Collins
Bill Cutler
Jim Devereaux
Edwin Field
Pratt Finlayson
James Folsom
Herbert Hendry
Budd Jolly
Charles Jones
John Mabee
Bob Millinor
Kenneth Montgomery
Harvy Sellars
Fred Smiseth
George Tarver
Harold Taylor
Carlos Tucker
Fred Usher
Steve Walker
Ralph Wallace

PRESIDENT—J. M. MORRISON

Starting the school year out right, the Delts were represented in the Homecoming Contest by the charming Miss Carmen Nahm. The Inter-Fraternity debate was won by the glib team of Forrest Chapman and Rube Askew.

Outstanding among the wearers of the Delt diamond were Rube Askew, President of University Government Association; Bob Culliver, Cavalier member; Delwood McDonald and Sonny Morrison, L'Apache Taps; Budd Jolly, Band and Orchestra; Hulan Whitehead, University Chorus; Bob Culliver, cheerleader; and athletes including Preston Bradley, football letterman; Ed Field, Gymkana and gymnastics team; and Delwood McDonald and John Mabee, members of Florida State's Circus.

Beginning the social functions for the year was a Christmas party consisting of a weiner roast and dance for Delts and their dates at the chapter house. The traditional Delt-Pike basketball game was followed by a party. The socials for the year were climaxed by the Rainbow Ball Weekend.

OFFICERS

President	J. M. Morrison
Vice President	Bill Yon
Secretary	Jim Devereaux
Treasurer	Ed Field
IFC Representotive	Dellwood McDonald

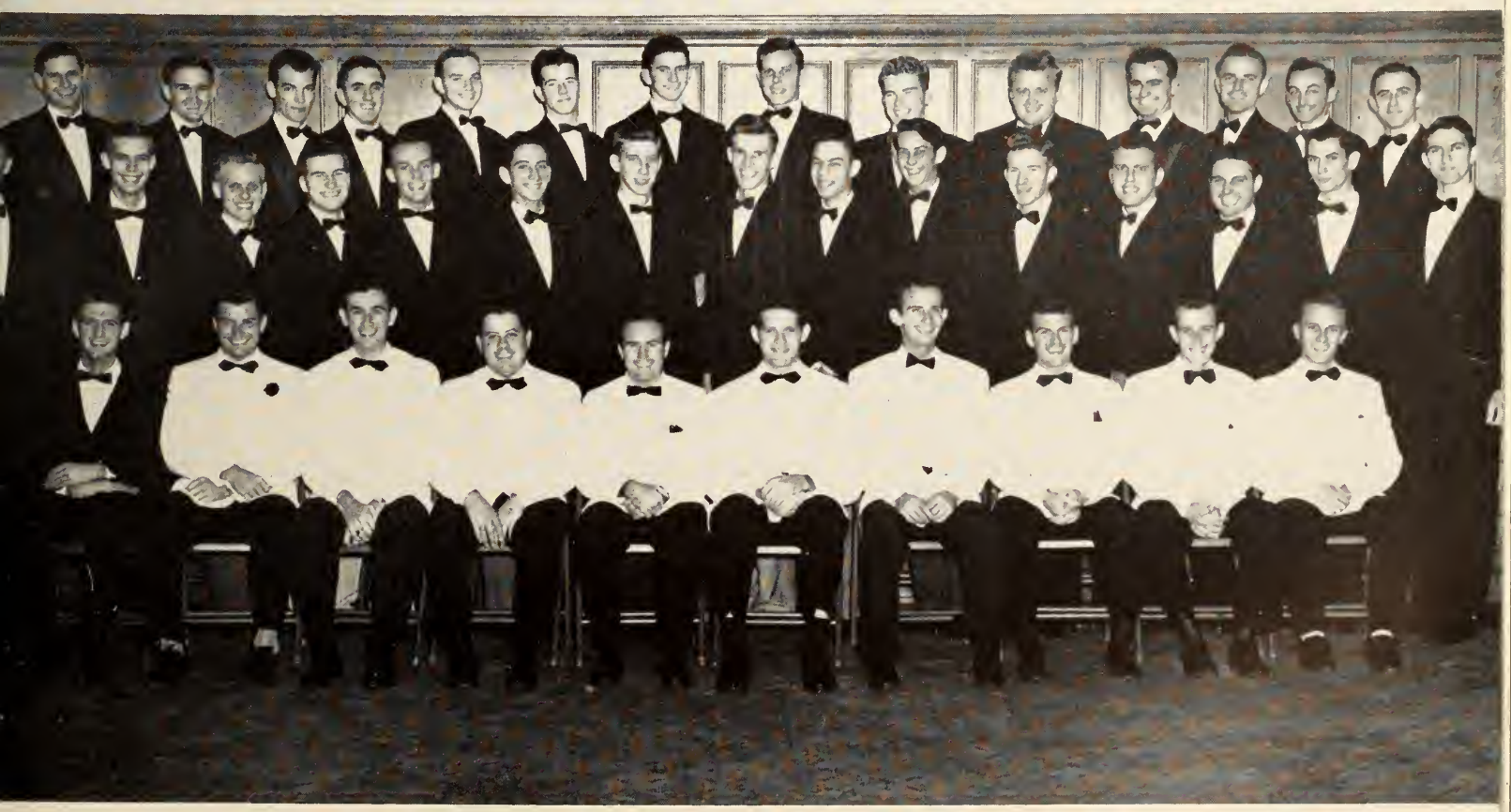

FIRST ROW (left to right): A. G. Key Jr., J. M. Morrison, Rube Askew, L. A. Davis, E. W. Jasper Jr., Bill Yon, Thomas J. Davis, John L. Rhades, John C. McLendon, W. Forrest Chapman Jr. SECOND ROW: Harvey Sellars, Jim Devereaux, Dalton Haward, Charles B. Jones, Pratt Finlayson, Charles R. Carey, Ken Montgomery, W. Harland Cutler, Ralph O. Wallace, Frederic Smiseth, Fred Usher, Carlas Tucker, Hulan Whitehead, Bill Adams, James Folsom. THIRD ROW: G. W. Reed, C. E. Field, W. T. Collins, Robert J. Millinor, Carl L. Jolley, George R. Tarver, Steve C. Walker, Harold E. Taylor, John Mabee, Russell B. Hicken, Ted Sikes, Dellwood McDonald, Haywood O. Taylor, M. M. Brinson III.

KAPPA ALPHA

gamma eta chapter

PRESIDENT—HERB QUAY

MEMBERS

Albritton, Donald
Aldridge, Gill
Allen, Glen
Ball, James
Bliss, Richard
Crabb, Dudley
Falsone, Bill
Hess, Bill
Jones, Reed
Kirk, Jim
Quay, Herb
Upchurch, Richard
Wieland, Robert
Conley, Bruce
Ford, Bill
Greene, Ralph
Hutchinson, Lamar
Johnson, Robert Lee
Lester, Joseph
Leverett, Bill
Mofield, Carl
Perkins, Thomas
Saliba, Michale
Westberry, Jahn
Wodrich, Robert
Floyd, Charles

"Oh, I wish I was in the land o' cotton . . . " and other such phrases familiar to all southerners may be heard ringing throughout the Kappa Alpha House at any time. The Gamma Eta Chapter of KA was established here in March, 1949, and followed in the footsteps of General Robert E. Lee.

The KA's may well boast of the many honors conferred upon their outstanding members. Herb Quay was president of Men's "F" Club, treasurer of O.D.K., co-captain of the tennis team and a member of Gold Key. Until he left for the Navy, Ralph Saffer was vice-president of IFC, and a member of honor court along with Glenn Allen and Dudley Crabb. Don Albritton and Jim Ball represent KA on judiciary; Jim is also a member of the Rifle Club and Pi Alpha Sigma. Freshmen Jim Turnbull and Bob Wodrich represent them in Senate, and Charles Curtis as president of the Freshman Class. The members assembled for the annual convention in January; Province Council in November. Highlighting the year's activities was the annual glorious Secession Rebellion Ball in March.

A coveted honor, the Frank H. Elmore award for outstanding social fraternity progress, was bestowed upon the Kappa Alpha Chapter of Florida State.

OFFICERS

President	Herb Quay
Vice-President	Ralph Saffer
Treasurer	Jimmy Kirk
Corresponding Secretary	Gil Jones
Recording Secretary	Jim Ball
Historian	Richard Bliss

FIRST ROW (left to right): Bill Ford, Dixon Robinson, Gene Leverett, Tommy Perkins, Bob Chayne, Bob Cole, Lamar Hutchison. SECOND ROW: Charles Curtis, Richard Bliss, Jimmy Kirk, Ralph Saffer, Herb Quay, Gil Jones, Jim Ball, Frank Johnson, Mike Saliba. THIRD ROW: Carl Mofield, Buddy Upchurch, Jim Turnbull, Joe Lester, Frank Vrenna, Bob Johnson, DeWitt Miller, Bennie Barnwell, Don Albritton, Johnny Williams, Mac Mangham. FOURTH ROW: Cliff Mader, Ed Shaver, Jimmy Greene, Dudley Crabb, Bill Falsone, Gene Durden, Bob Wodrich, Ben Conley, Gene Maples, Dutch Martin, Bill Doty.

KAPPA SIGMA

kappa kappa colony

PRESIDENT—GARLAND STOKES

MEMBERS

Fred Berry
Allen Daniel
Bob Darsey
Lew Dorn
Steve Edwards, Jr.
Worth Henson
Paul Knepper
Paul Meyers
Ben Newman
Bob Nolan
Mike Paczolt
Joe Rutherford
Bill Sanderson
Milo Seigler
Garland Stokes
Walt Vaughn
Ken Weed
Walker Wood
John Lattner

PLEDGES

James Berg
Jack Blackburn
Lew Calderoni
Muriel Fielding
Richard Fritz
Bill Henson
Hugh Hill
Richard Lapp
Jack Scarborough
J. D. Sykes
Tom Stinson

The Kappa Kappa's, F.S.U. colony of Kappa Sigma, won the IFC trophy for the Beauty Queen winner during the contest for IFC weekend, 1950. Their beautiful candidate was Miss Helen Clair Wheat, an Alpha Delta Pi. The KK's also took the intramurals tennis doubles championship with the team of Pat Stockton and Shelby Creagh, while their intramural debate team, Garland Stoakes and Bob Rowlett, took third place honors.

As for individual honors, Jack Blackburn, Muriel Fielding, Jack Scarborough, and Steve Edwards were members of the Marching Chiefs, our University Band. Edwards was secretary of the Chiefs, as well as president of the University Symphony and a member of the Sandspur Pit Orchestra and the Mikado Orchestra. Jack Blackburn was drum major of the Marching Chiefs, while he, Edwards, and Muriel Fielding were members of Phi Mu Alpha, Sinphonia, men's music honorary fraternity. An active leader in the fraternity field was Bob Darsey, secretary of IFC. Rounding out the picture was letter winner James Berg, manager of the Varsity Gymnastics Team.

Homecoming weekend saw the chapter's well decorated house buzzing with activity and working on a float for the big parade. December brought on the annual Pledge-Active football game followed by the traditional Christmas banquet. A grand time was had by all at Founder's Day Ball on February 17th. Many informal parties at the newly decorated house on West Campus and at the coast completed the chapter's social activities.

OFFICERS

President	Garland Stokes
Vice-President	Mila Seigler
Secretary	Joe Rutherford
Treasurer	Ken Weed

FIRST ROW (left to right): Paul Meyers, Johnny Lattner, Mila Seigler, Joe Rutherford, Garland Stokes, Ken Weed, Bob Darsey, Steve Edwards, Lewis Dorn. SECOND ROW: Lou Calderoni, Bill Henson, Jimmy Berg, Paul Knepper, Walker Wood, J. D. Sykes, Richard Lapp, Ben Newman, Worth Henson. THIRD ROW: Jack Scarborough, Mike Paczolt, Hugh Hill, Richard Fritz, Bill Sanderson, Joe Andrews, Muriel Fielding, Wallace Cox, Vernon Peeples.

LAMBDA CHI ALPHA

zeta rho chapter

PRESIDENT—JAMES GUNN

MEMBERS

Bunnell, Joe
Butler, Van
Cain, Charlie
Callaway, Edgar
Carastro, Lawrence
Claridge, Richard
Crook, William
Croup, Wallace
Cummins, William
Drake, Charles
Fricke, Robert
Gardner, Davis
Granger, Walter
Greene, Robert
Gunn, James
Hewitt, Ted
Kerby, E. G.
Kerzan, Jack
Koons, Ronald
Kramer, Luther
Kropp, Robert
Kwest, Ed
Landry, James
Lee, Robert
Miller, Charmes
Pennell, Will
Ryalsy, Robert
Vaughn, Dick

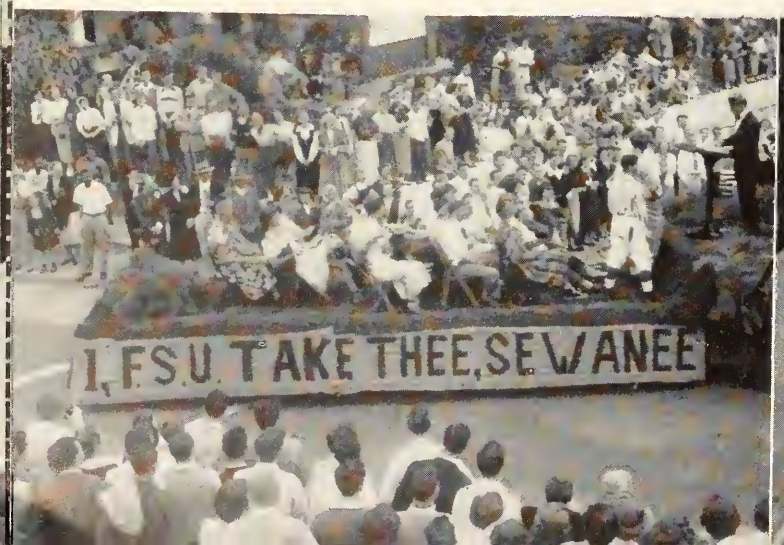

Lambda Chi Alpha's were off to a fast start this year, being represented in every phase of campus life. They moved into their new house in town in the winter, and immediately functioned actively with the sororities.

Although well represented, the Lambda Chi's are especially proud of Will Pennell. Will was this year's president of the Junior Class, and elected president of the student body for next year. He is also a member of Gold Key, Westminster Fellowship, University Council, and many others. Other prominent campus citizens include: Ronnie Koons, Gold Key and Senate member; Ted Hewitt, varsity football, basketball, president of the "F" Club, and Gold Key; Ed Lockard, a member of the baseball team; Emerson Cramer, All-Southern volleyball team, and Jim Landry and Joe Bunnell, newly-elected members to the Senate.

The social season was highlighted by the Lambda Chi week-end dance; the first FSU dance given at the new Duval hotel. The following day they went to Panama City for two days. All in all their calendar was well rounded with teas, picnics, and record dances throughout the year.

OFFICERS

President	James Gunn
Vice-President	Bob Carastro
Secretary	Bob Ryals
Treasurer	Emerson Kramer
Social Chairman	Raymond Kaiser
Rush Chairman	Joe Bunnell

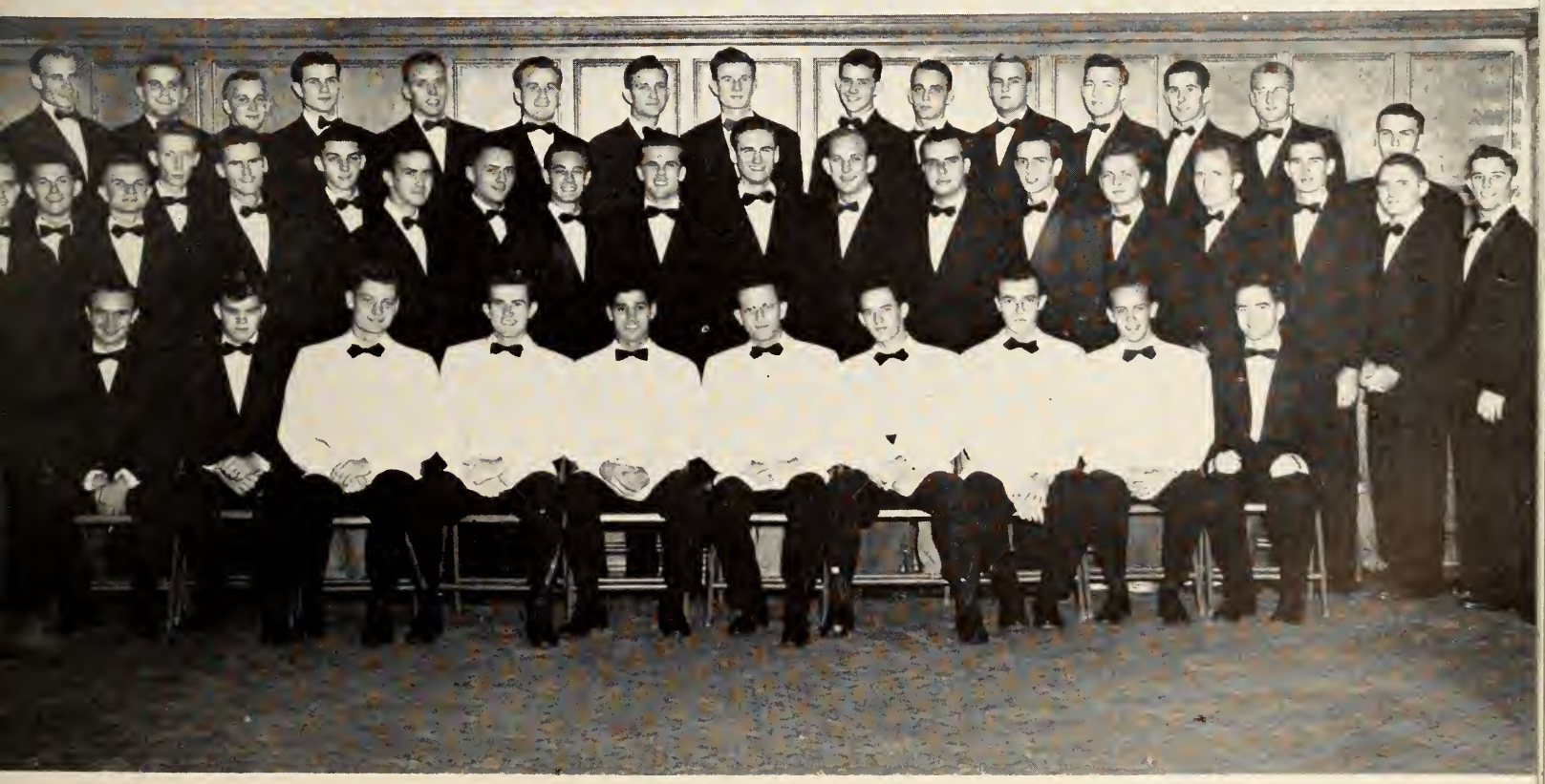

FIRST ROW (seated): William Cummins, Charles Miller, Raymond Kaiser, L. Emerson Kramer, Bob Carastro, James Gunn, Bob Ryals, Joe Bunnell, Dick Croup, Will Pennell. SECOND ROW: Edward Fernald, Joe Miller, Guy Kirby, Davis L. Gardner, Ronald M. Koons, Eddie Johnson, Phillip Mook, William Figly, Marvin Wooten, Harold Carrin, Robert E. Kropp, Jr., Edgar H. Calloway, Bill Roig, Stanley L. Tippen, Elmer F. Warn, Walt Granger, William H. Wesley, Robert Lee, Bill Crook. THIRD ROW: Ted Hewitt, Jim Landry, Charles Drake, Charles Coin, Leo Mitchell, Dick Vaughn, George H. Williams, Russell Cook, Don Stephenfield, Dean Johnson, Van Butler, Robert E. Greene, Edward C. Kwest, John R. Kerzan, Robert W. Fricke.

PHI KAPPA TAU

beta iota chapter

PRESIDENT—BRUCE KIRKSEY

MEMBERS

Allen Booth
Frank Burgin
William Cate
Jerry Connors
Roy Ferguson
Homer Hayes
Glen Gresham
Harvey Heagerty
Raymond Jones
Bruce Kirksey
Frank Lowry
Merton May
Hoyt Massey
Donald Newell
Walter Philips
Ed Schofield
William Villar
Jared Westberry
Jim Wilson
Robert Woodburn

PLEDGES

Jim Arnold
Jim Bowen
Norbert Didier
Walter Erickson
Pat Farrell
Stanley Gould
Jim Head
Joe Mills
Donald Remington
Ronald Saunders
Neil Sapp
Gene Saups

The Phi Tau's had a busy year beginning with participation in the annual county fair. The Founder's Day Banquet and the Phi Kappa Tau Carnation Ball were the bright spots of the year. The big coast party hepled make the year a social success.

In athletic circles, the Phi Tau's were proudly represented by James Arnold, varsity football end; Pat Farrell and Joe Mills, swimming team stalwarts; and Glen Gresham, baseball letterman.

Bruce Kirksey and Frank Lowry were members of Gold Key honorary, while members of the Arnold Air Fraternity for Aviation Cadets were Norman Didier, Walter Erikson, and Bruce Kirksey. Harvey Heagerty excelled as head of U.R.A. and business manager of the Tally-Ho. Homer Hayes, Bob Woodburn, Roy Ferguson, and Harvey Heagerty were well socialized in L'Apache, while Claude Locklin, Jay Westberry, and Glen Gresham upheld the dancing honors in Cavalier.

OFFICERS

President	Bruce Kirksey
Vice-President	J. J. Westberry
Secretary	Glen Gresham
Treasurer	Homer Hayes

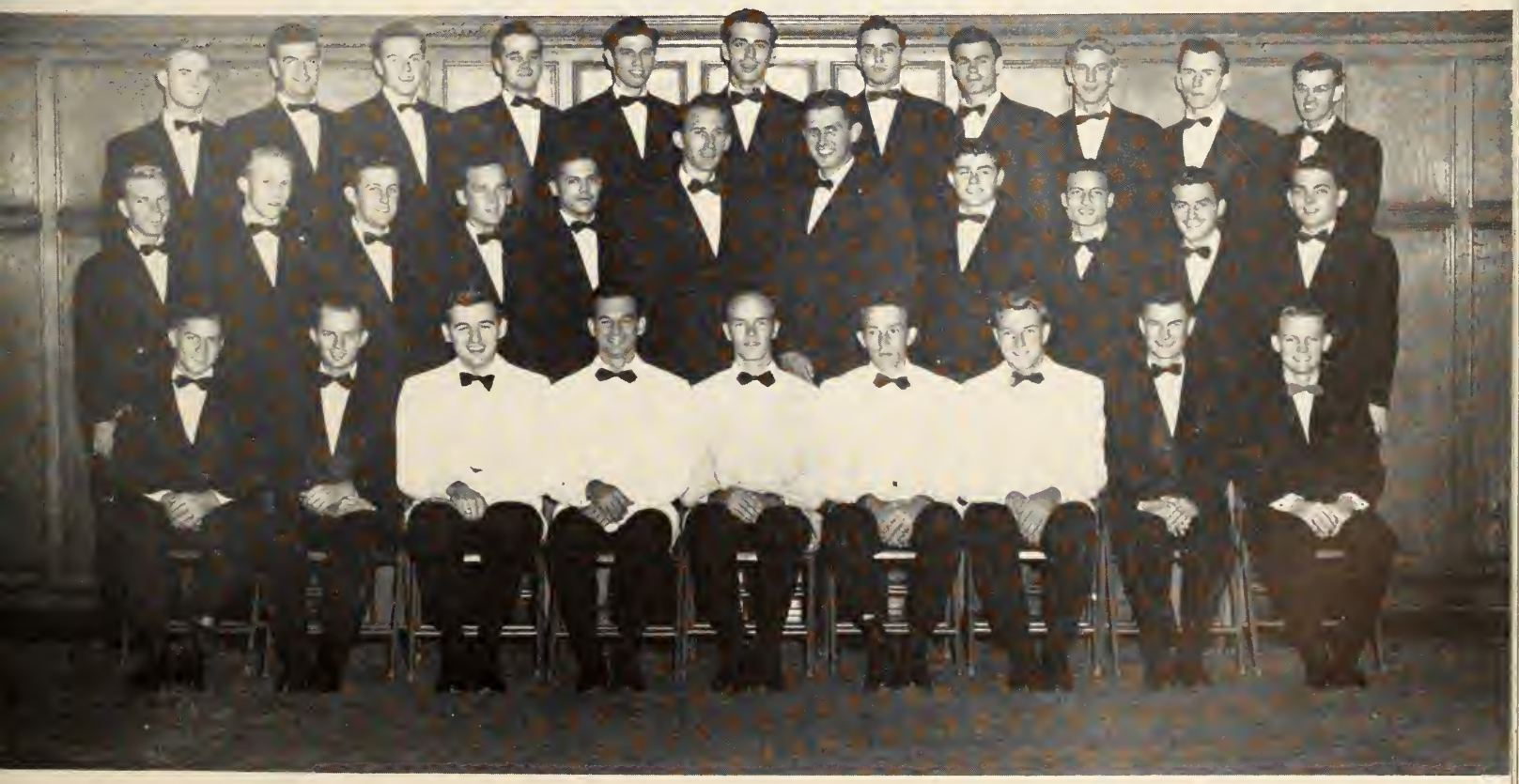

FIRST ROW (left to right): Ronald Sanders, Ed Schofield, Homer A. Hayes, Jared J. Westberry, Bruce E. Kirksey, Glen Gresham, Hoyt Massey, Allen Booth, Frank C. Burgin. SECOND ROW: William Cate, James E. Head, Jerry Connor, Neol Sapp, Walt Phillips, Ray Jones, James Wilson, Pat Farrell, Don Remington, Norbert G. Didier, David Sliney. THIRD ROW: James H. Bowen, Donald E. Newell, Walter A. Erikson, Robert Woodburn, Gene Sauls, Ston Gould, Howard Calhoun, Frank A. Lowry, Joe Mills, George Wilsey.

PI KAPPA ALPHA

delta lambda chapter

PRESIDENT—GEORGE PARTIN

MEMBERS

George Aase
Eugene Booker
Charles Brown
Espin Bullock
Frank Chase
Arthur Chesnut
William Conklin
Robert Crisp
Charles Davis
James Doss
William Driver
Sherwood Edwards
William Gahlembeck
John Kimsey
John Mauver
John Marron
Grady Martin
Joel Oliver
George Partin
Jack Phillips
Owen Shaw
Norman Stone
Glenn Turner

PLEDGES

Robert Adams
Frank Beauchamp
Clemont Browning
Earl Cawthon
James Cullison
Norman Eubanks
Walter Grage
Almonte May
William Oliver
Bruce Owens
Ellis Stevens
Vernon Smith

This was another big year of fun and brotherhood for the Pi Kappa Alpha's. The chapter's social calendar was filled with many festivities beginning with the annual Dream Girl Dance which turned out with unusual success.

The Founders Day Banquet, Active Banquet Pledge Party, Alumni Buffet and the Pi Kappa Alpha-Delta Tau Delta Party round out the year's activities.

Beautiful Bobbie Pettit, Delta Gamma's Dream Girl was elected National Pi Kappa Alpha Dream Girl at the National Convention.

Active on campus were Bill Conklin, George Partin, and Owen Shaw. Bill was Gold Key President, Tally-Ho Assistant Editor and a member of O.D.K.; George, PKA president and Gold Key; and Owen, R.O.T.C. Brass and L'Apache. Also in L'Apache were Charlie Davis and Glenn Baker.

With Norman Eubanks, Jack Phillips, and Monte May, the Pikes were well represented on the gridiron. Buddy Browning captained the F.S.U. swimming team and Lamar Brown was on the diamond squad. In intramurals the Piers were among the top teams.

OFFICERS

President	George Partin
Vice-President	Arthur Chesnut
Secretary	George Aase
Treasurer	Robert Crisp
Chaplain	Jack Maurer
Historian	John Marron
Intramural Manager	Joel Oliver

SECOND ROW: J. Kimsey, G. Turner, J. Norton, W. Grage, N. Eubanks, M. May, G. Ekle, J. Doss, F. Chase. THIRD ROW: E. Stephens, E. Cawthon, W. Norred, G. Martin, B. Gahlenbeck, V. Smith, J. Cullison, R. Adams, B. Owens.

PI KAPPA PHI

beta eta chapter

MEMBERS

Don Allen
Max Bagley
Fred Bailey
John Beatty
Jomes Brett
Harris Carter
William Cole
George Holler
Jack Holmes
Dwight Lambe
Lucian Martinez
Breece McCray
William Myers
James Ralston
Robert Reid
Thomas Sheldon
David Simpson
Richard Sundberg
Carlos Taylor
Thomas Taylor
Earl Thompson
Henry Tribble
Earl Williams
William Yarbrough
Sandy Zevins

PLEDGES

Thomas Althouser
Arden Anderson
E. E. Cheeseman
Cecil Creel
John Ellis
Ben Gillis
Fred Hall
Jose Marti
M. M. Permenter
Jack Sapp
Charlie Sheppard
Martin Sullivan
Lewis Symmes
Chorlie Thompson

PRESIDENT—EARL WILLIAMS

The fraternity year was one of parties, rushing and general activity for Pi Kappa Phi. Proudest moment was the winning of the Basketball Trophy. Close second was placing first scholastically first semester.

The new yard barbecue pit has been the scene of much fraternity activity, both stag and co-ed parties being held.

The Founders Day and the annual Rose Ball highlighted second semester activities, along with a coast beach party and the Conclave of southeastern chapters at Atlanta, Georgia.

Outstanding Pi Kaps are Jack Holmes of the varsity swimming team and senior senator; Jim Ralston, varsity baseball and vice-president of the Choral Union; Earl Williams, president of the Social Work club and Harris Carter and Richard Sundberg, Arnold Air Fraternity.

OFFICERS

Archōn	Earl Williams
Secretary	Carlos Taylor
Treasurer	Bill Myers
Historian	Max Bagley
Chaplain	Don Allen

FIRST ROW (left to right): Fred Hall, Lucian Martinez, Robert Reid, Max Bagley, Bill Myers, Earl Williams, Carlos Taylor, Don Allen, James Ralston, Elton Taylor, Tom Sheldon. SECOND ROW: Dick Brockman, Richard Sundberg, Mike Cheeseman, David Simpson, Breece McCray, Earl Thompson, Jim Gillespie, Mitchell Permenter, Joe Marti, Nayne Johnson, Fred Bailey, Harry Carter. THIRD ROW: Lewis Symmes, George Holler, Gordon Cox, Charles Sheppard, Jack Holmes, Bill Yarbrough, Henry Tribble, Arden Anderson, Dwight Lambe, Ben Gillis, John Beatty, Jack Sapp.

SIGMA ALPHA EPSILON

florida beta chapter

MEMBERS

Lacy Baldy
Bob Lee Bannerman
Jim Brady
Ken Clark
Pelham Corry
Ted Davies
David Douglass
John Fain
Earl Harford
Bob Hartman
Ray Hemphill
Charles High
Glenn Hollingsworth
Jack Kazanzas
Bob Kersey
Turner Knight
Stanley LeCain
Bud Marsee
Jack Martin
John Morris
Buddy Phillips
Ronnie Pickett
Theo Proctor
Tom Ranney
Bob Repine
Bud Robinson
Joel Smith
Sid Stringer
Bud Wesson
Bob Whitmere

PLEDGES

John Adams
Bill Blakey
Toni Flitcraft
Bill Giebeig
Eddie Gray
Alton Harvey
Charles Hayes
Leslie High
James Crowther
Neil Liner
Bob McCollister
Jerry Parker
Chuck Thomas
Buddy White
Bill Woodward

PRESIDENT—JACK KAZANZAS

Third place in the Homecoming Float Contest went to the house with the white (occasionally) lions in front.

The Sigma Alpha Epsilon date-book was full with the S.A.E. Christmas Party, the house party at Daytona Beach, and the SAE-Phi Delt football game and joint coast party. A high point in FSU was reached with the Tri Delt-SAE formal dance.

The SAE's were prominent in activities on and off campus. Politicians of the group were Bob Lee Bannerman, vice-president of the Student Rights Committee and member of the Legislative Reference Bureau; and John Morris, chairman of the Legislative Reference Bureau and treasurer of the Foreign Students club. Earl Harford was the FSU representative at the 1950 Forensics Convention in Columbus, Ohio.

OFFICERS

President	Jack Kazonzas
Vice-President	Turner Knight, Jr.
Correspondent	Ray Hemphill
Treasurer	Theo Proctor
Recorder	John Morris
Chronicler	Bud Robinson

FRONT ROW (seated, left to right): R. Hemphill, B. Wesson, T. Ranney, T. Proctor, J. Kazonzas, T. Knight, J. Morris, B. Robinson, J. Martin, J. Smith. SECOND ROW: C. High, R. Pickett, W. Woodward, K. Clark, B. Repine, J. Fain, G. Hollingsworth, C. Hayes, B. Blakey, L. Melton, L. High, E. Davies, C. Liner. THIRD ROW: J. Adams, C. Thomas, E. Harford, B. McCollister, J. Brady, B. White, E. Groy, A. Harvey, E. Blockstock, J. Parker, B. Geibeig, J. Crowther.

SIGMA PHI EPSILON

florida epsilon chapter

PRESIDENT—CHARLES DILS

MEMBERS

Allen, Ernest
Birt, Warren
Bowen, Reeves
Bowen, Thomas
Bowers, McLeroy
Cates, Myrt
Childs, Lester
Crutchfield, Leo
Dils, Charlie
Geary, Ed
Gnann, George
Graves, Clayton
Hainlin, Dave
Hardwick, Richard
LaRoche, Ernie
Larson, Jack
Lewin, Henry
Marsh, Herb
Mimms, Burdest
O'Hara, Charles
Olechowsky, Frances
Rochester, Dean
Runton, Bill
Scarbrough, Burl
Tootle, Clyde
William, Les
Yeager, Richard
Yeager, Wallace

The Sigma Phi Epsilon house with its traditional red door is to be found at the entrance to West Campus. The men of the heart medalion were justly proud to have sponsored Miss Jett Monroe, Florida State University's 1950 Homecoming Queen. Jett, a member of Pi Beta Phi sorority, reigned over annual Pow Wow and Homecoming Dance.

Campus politicians in the fraternity included George Gnann, Men's Judiciary and S.C.A. convention delegate; Dick Yeager, Junior Senator and Ruge Hall vestry member; and Bill Runyon, Secretary of Men's Senate. Other individual leaders were Tommy Bowen, treasurer of Phi Alpha; Wally Yaeger, cheerleader; Lester Childs, band member; and Herb Marsh, advertising manager of the Tally-Ho and Senior Senator.

The Sig Ep social function of the year was the Queen of Hearts Ball held in May. Active in these and other fields, the men were kept busy by intramural participation and numerous get-togethers.

OFFICERS

President	Charles Dils
Secretary	William Runyon
Senior Marshal	H. C. Lewin
Junior Marshal	Thomas W. Bowen
Comptroller	Burdest Mimms
Historian	George Gnann, Jr.

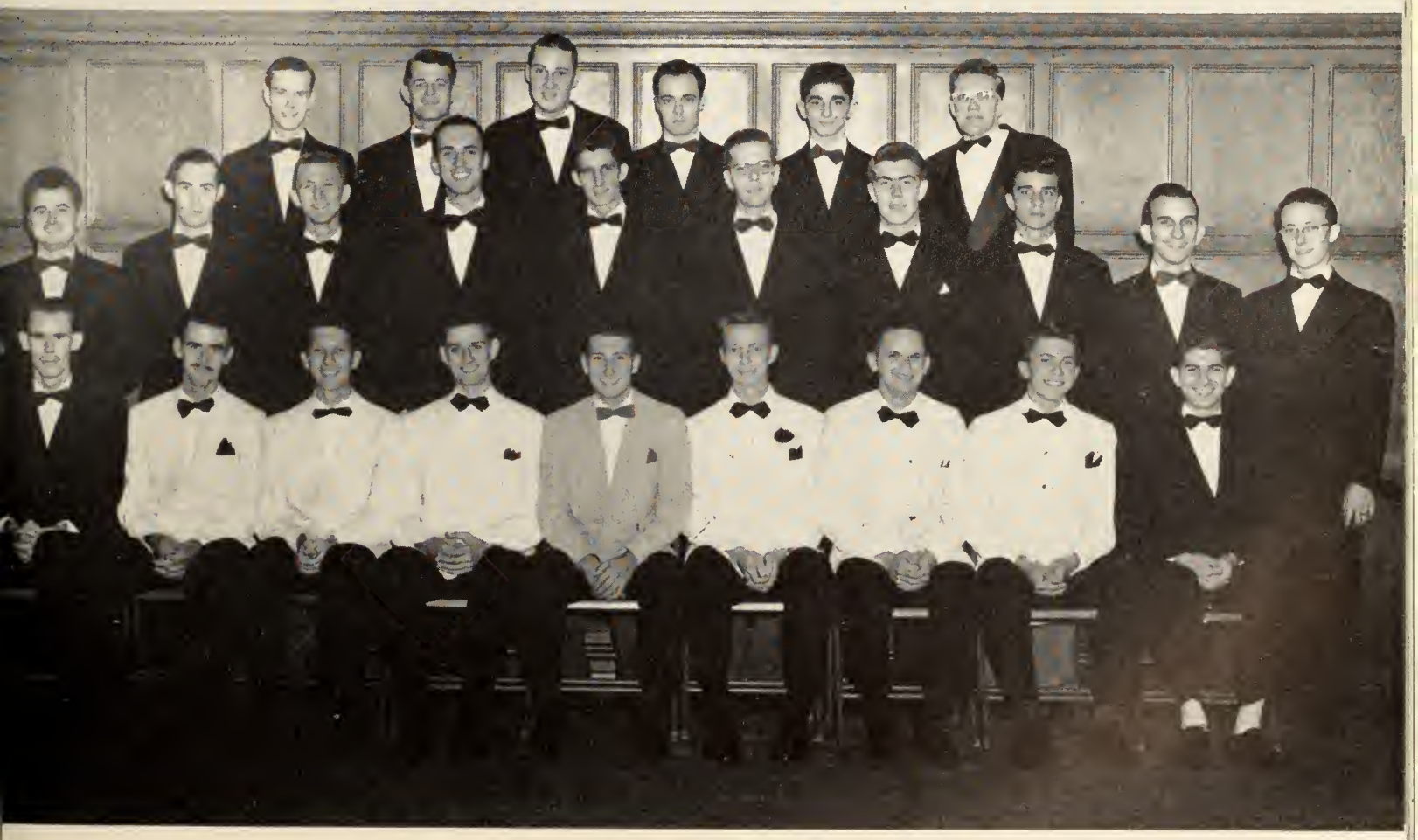

FIRST ROW (seated): Ernest Allen, Jack Larson, Warren A. Birt, Jr., William Runyon, Charley Dils, Burdest Mimms, H. C. Lewin, Thomas W. Bowen, Richard Yeager. SECOND ROW: Mac Bowers, Clyde Tootle, Clayton Graves, Edward Olechovsky, Leo Crutchfield, David Hainlin, Charles O'Hara, Alan Murrell, George Gnann, Jr., Lester H. Childs, Jr. THIRD ROW: Edward A. Geary, William J. Reitter, Myrtland Cates, Jr., Ernest P. LaRoche, Wallace A. Yeager, Richard E. Hardwick.

SIGMA NU

zeta zeta chapter

MEMBERS

Jake Bas ctt
Charles Benda
Bill Bennett
John Bowman
David Bruner
Oscar Cashwell
Willie Cox
Bill Dawkins
Fred Dreves
Floyd Fogle
Ray Gaines
William Geho
Edwin Hocker
Blair Hennessey
Frank Hirt
Robert Jenkins
Kenneth Klein
Wallace Knight
Robert Lucas
John Mayer
John Newland
Grady Oren
Tunis Parsons
Richard Platt
Edward Pipkin
Joseph Raffa
Dean Roberts
Charles Self
Roland Sittermann
Antoine Sizzo
Joel Smith
Edward Stripling
Jerry Thomos
Robert Turner
George Watts
Thomas Underwood
Les Mullen
James Vincent

PLEDGES

James Barnes
Warren Cobb
Ralph Honks
James Haynes
Richard Montney
Jere Salyers
Earl Weeks
William Mills

PRESIDENT—JOHN NEWLAND

In the modernistic lounge of the Sigma Nu frat house sits the Intramural trophy for ping pong.

Prominent in Seminole athletics were Sigma Nu's Bill Dawkins, captain-elect of 1951 Seminole football squad; Les Mullen, baseball team; and Dick Platt, gymnastics. Other notables on campus were Dean Roberts, vice-president of the Junior Class and I.F.C. treasurer; Jere Salyers, Sophomore senator; Jerry Thomas, chairman of Men's Judiciary; Thomas Underwood, legislative Reference Bureau; and John Newland, Chairman of Funds Committee, Alpha Phi Omega, AAHPER, and Student Rights Group. Sigma Nu representatives in Cavaliers were Jerry Thomas, national vice-president, Dean Roberts, Carl Meeks, Kenneth Klein, and Bill Wallas. Journalists of the fraternity were Joel Smith, Associate Editor of Flambeau and Humor Editor of Smoke Signals; and Jerry Thomas, Flambeau Staff member.

The Sigma Nu social year was led by successful rush parties. Homecoming saw the house busy with a buffet supper and dance. At Christmas the Sigma Nu's held their annual Christmas dance. The crowning touch was the White Star formal in April.

OFFICERS

Commander	John C. Newland
Lieut. Commander	Samuel G. Oren
Recorder	Roland Sittermann
Treasurer	James E. Vincent
Chaplain	Edward Pipkin
Reporter	Floyd M. Fogle
Alumni Contact Officer	Ray F. Gaines
Historian	Charles J. Benda

FIRST ROW (seated, left to right): D. Bruner, K. Klein, E. Pipkin, R. Sittermann, S. Oren, J. Newland, J. Vincent, F. Fogle, R. Gaines, W. Cox, C. Benda. SECOND ROW: B. Watts, E. Hacker, R. Jenkins, E. Meeks, W. Cobb, J. Raffo, J. Salyers, F. Hirt, W. Wallis, J. Hedrick, J. Bassett, D. Roberts, W. Dawkins, W. Geho, L. Mullen, A. Sizzo, B. Bennett. THIRD ROW: B. Mills, C. Self, T. Underwood, B. McDonald, J. Barnes, B. Hennessey, R. Jackson, T. Parsons, R. Platt, R. Turner, D. Bennett, J. Haynes, J. Bowman, E. Stripling.

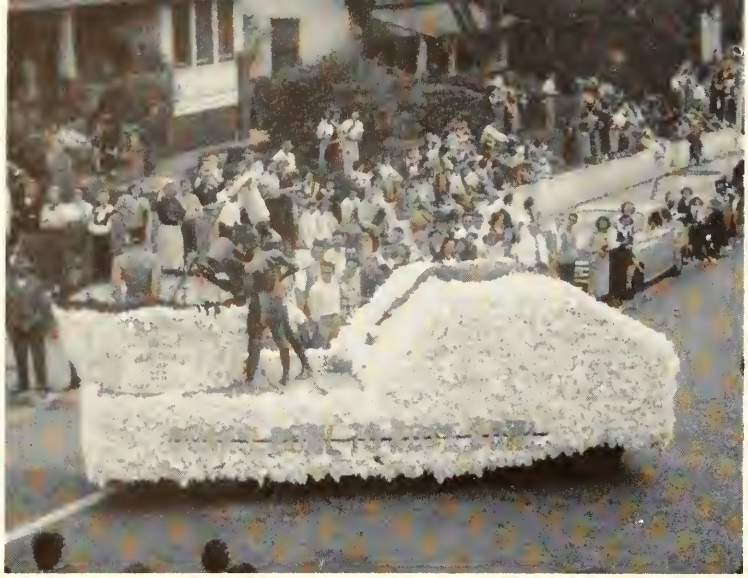

THETA CHI

gamma rho chapter

PRESIDENT—DOUGLAS CONNER

MEMBERS

Bob Albertson
Buddy Blalock
Pete Bukay
Allen Carter
Harold Cameron
Bill Cooper
Quentin Cole
Doug Conner
Bob DeLaney
Carl Epperson
Louis Fischer
Bob Fuller
Rex Gatton
Carlton Gray
Earl Herold
Ted Hodson
Ray Krupo
Bob Lanigan
Joe Long
Bob McKay
Kim McKay
Harry Newman
Guy Revell
Ted Revell
Bill Roetzheim
John Rourke
Allen Schmelz
Bob Schmelz
John Shaeffer
Bill Shiphorst
Pat Signarelli
Bill Skipper
Howord Stephens
Ira Sutton
Bill Waters
Don Waters
Burton Welch
Walt Wilson

The Theta Chi radio was crowded this year with the National Theta Chi Lewis trophy for outstanding achievement and progress, which was flanked by F.S.U.'s 1950 scholarship, volleyball, swimming, and softball trophies.

Prominent among campus politicians were Bob Lanigan, Senior Class President; Bill Waters, Student Body Vice-President and University Senate President; Bill Skipper, Sophomore Senator and Homecoming Committee Member; Burton Welch, Junior Senator; Bill Shiphorst, Chairman of the Homecoming Dance Ticket sales and co-chairman of the Organizations Committee; Walt Wilson, Men's Judiciary; and Bob Schmelz, Honor Court Member.

For Garnet and Gold glory in athletics were Bob Schmelz, varsity football guard and end, and a member of All-Dixie Conference Team; Bob Albertson and Lou Fischer, varsity basketball team; Bill Roetzheim, captain of the gymnastics team, National A.A.U. title, and Olympic Games participant in 1948; Bob Delaney, Pat Signarelli, "Beans" Stephens, and Allen Carter, gymnastic team.

Also well represented in the publications field, they had Harry Newman, Tally-Ho Editor; Bill Shiphorst and Ted Hodson, annual fraternity section co-editors; and Bill Skipper, who worked in the annual organizations department.

A high spot in the campus social picture was the annual Dream Girl dance, highlighted by orchid leis from Theta Chi chapter in Hawaii. Faye Patterson, Chi Omega, was the lovely dream girl. The year's activities included parties, the annual pledge-active football game, a banquet, and the big coast party.

OFFICERS

President	Douglas Conner
Vice-President	Bill Waters
Secretary	Bob McKay
Treosurer	Pete Bukay
Bill Skipper	Chaplain

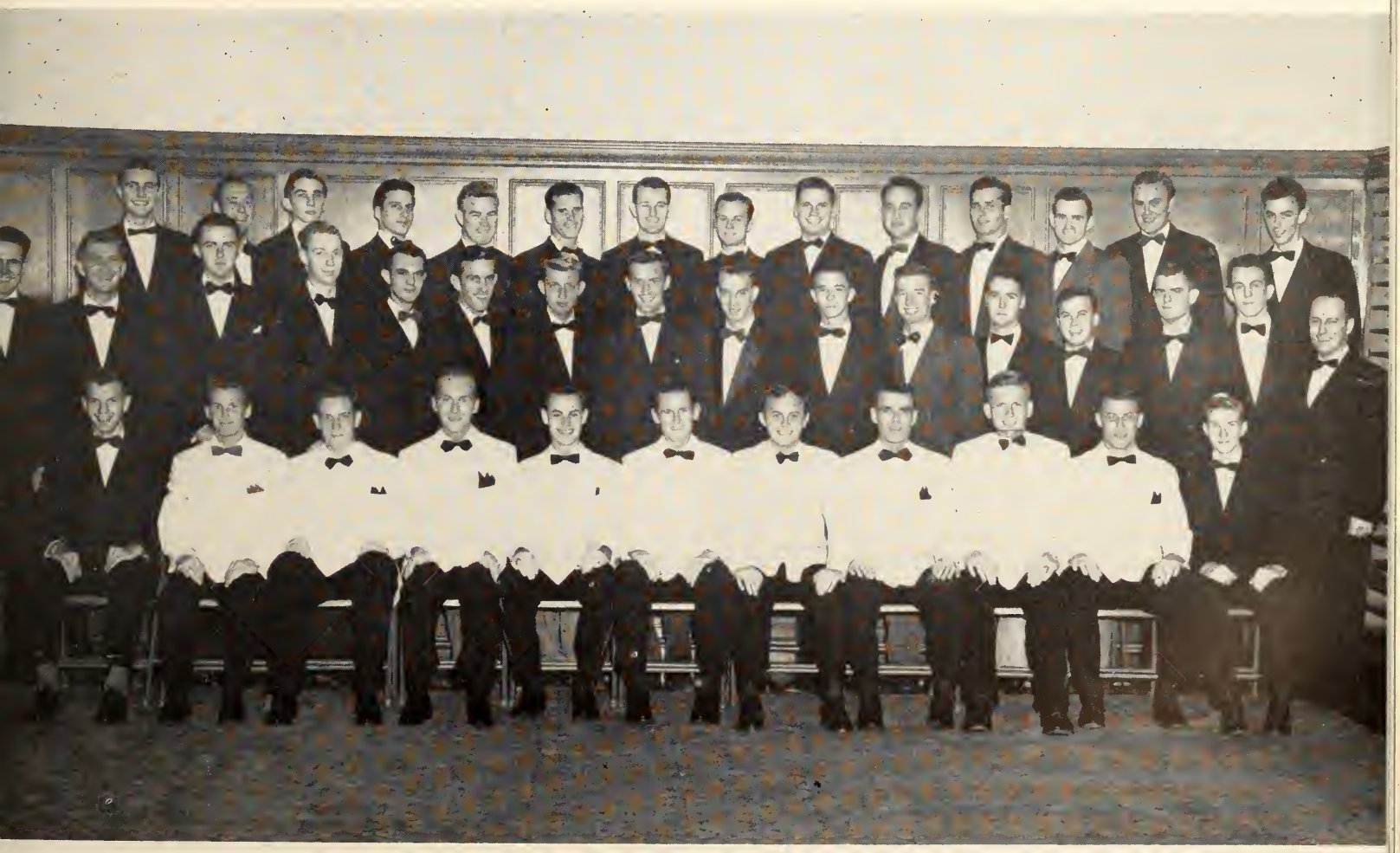

FRONT ROW (seated, left to right): Walter Wilson, Howard "Beans" Stephens, Donald Waters, John J. Rourke, Bill Waters, J. Douglas Conner, Bob McKay, Pete Bukay, William M. Skipper, Bob Schmelz, Earl Herold. SECOND ROW: Paul Thompson, Bill Shiphorst, Buddy Blalock, John E. Shaeffer, Ted L. Hodson, James E. Neil, Bill Cooper, Dick Spidel, Carlton Gray, Joe Barbree, Burton Welch, Harry Newman, Carl Lewis Epperson, Col. Skeets Strickland, Ira Sutton, Rex L. Gatton. THIRD ROW: William R. McClellan, Kenneth R. Roberts, Ken Cruger, Raymond M. Krupo, Harvey Ross, Bob Albertson, Ted Revell, Kim McKay, Guy Revell, Quentin W. Cole, Bob H. Delaney, Alan B. Carter, Allen E. Schmelz, Harold R. Cameron.

Athletics

Our Florida State University Seminoles became the first undefeated, untied college football team in Florida's history when they trounced the Tampa Spartans Thanksgiving in sub-zero weather. Basketball found thrills and saw spills as the Seminoles beat down foe after foe. Students and faculty alike in the highest of spirits followed the mighty Garnet and Gold to Jacksonville to see them come from fourth spot to win the District Tournament. FSU boasted All-American performers in both gymnastics and swimming as well as excellent teams in track, volleyball, and baseball. From football to tennis, Florida State teams progressed. This year's showing in sports would seem to be just an inkling of what is to come. As FSU athletic caliber increases, the day draws nearer when our university will receive the national recognition it so justly deserves.

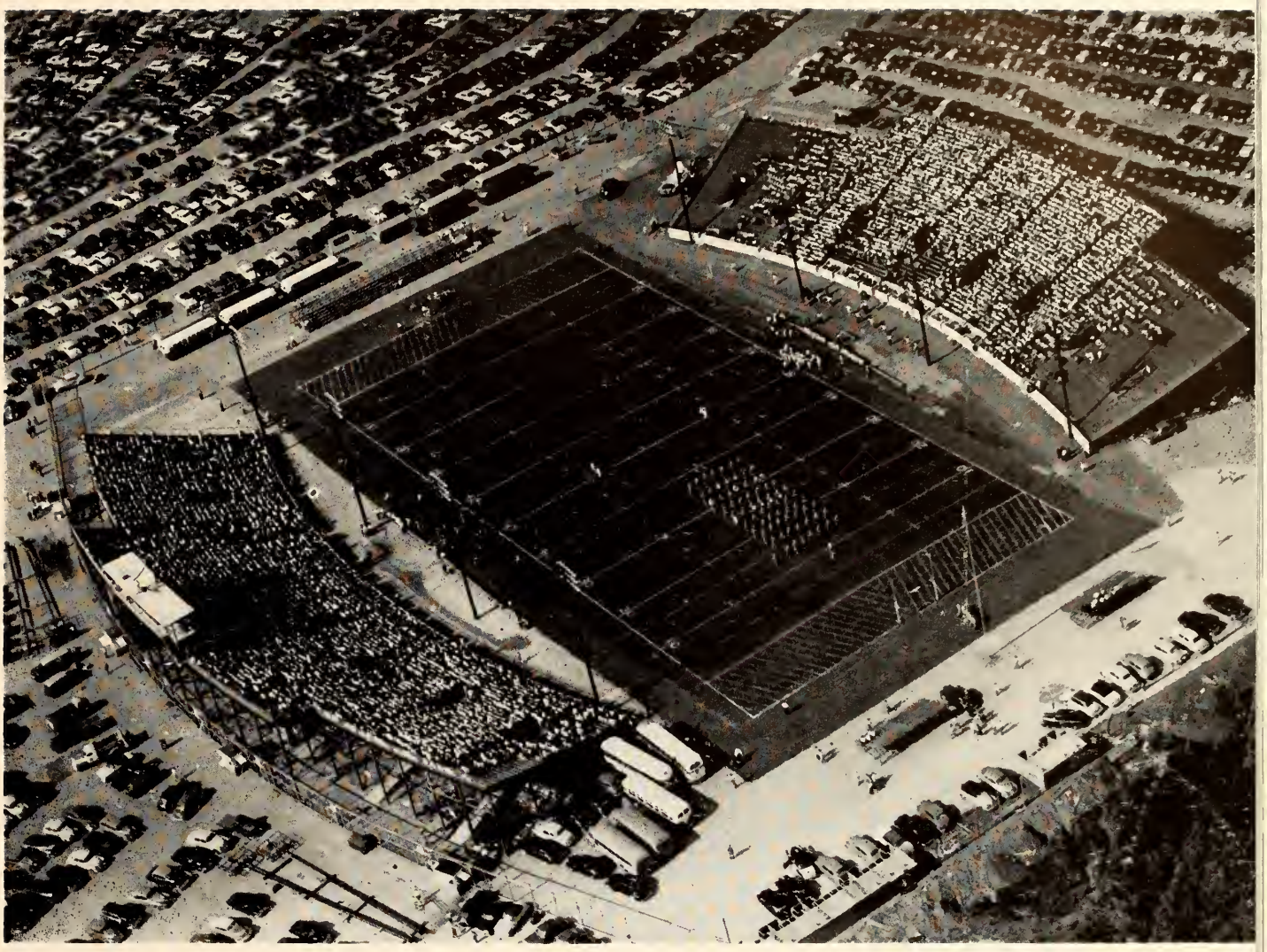

FSU

athletic committee

TOP ROW (left to right): Roderick K. Shaw, Dr. Howard G. Danford, Dr. Harold F. Richards, Dr. J. Broward Culpepper. BOTTOM ROW (left to right): Dr. Coyle E. Moore, John N. Baker, Dr. Clarence W. Edney, Dr. Katherine W. Montgomery. MISSING: Dr. Florence C. Foster.

physical-ed council

TOP ROW (left to right): Dr. Donald A. Veller, head football coach; Ned West, director of sports publicity; Dr. Howard G. Danford, director of men's physical education; J. K. "Bud" Kennedy, head basketball coach; Bill Odeneal, head volleyball coach; Glenn A. "Jack" Haskin, circus director; James DeCosmo, assistant circus director. BOTTOM ROW (left to right): Dr. Hartley D. Price, head gymnastics coach; Edward Williamson, intramural director; Dr. Kenneth Miller, head track coach; Bob Harbison, head golf coach; Charles L. Armstrong, head baseball coach; Eddie Kwest, trainer; Donald Loucks, head tennis coach. MISSING: N. B. "Bim" Stults, head swimming coach.

varsity athletics

in football we were undefeated

Biggest news of the 1951 football season at Florida State was the undefeated, untied record accomplished for the first time by a white Florida college team.

As with most such championships, this one was the result of a well-rounded squad, strong all along the line and throughout the backfield.

For the third year in succession, the Seminoles were awarded the Dixie Conference championship. Individual players honored were Mike Sellers, All-Conference and Intercollegiate All-State teams; Bill Dawkins, All-Conference and All-State; Norman Eubanks, All-Conference, All-State second team; "Dub" Kendrick, All-Conference and All-State third team; Bob Schmelz, All-Conference; and Nelson Italiano, All-Conference second team and All-State second team. Other Seminoles placed on the All-Conference second team were Dwight Osha, Tommy Brown, and Sam Baker.

At the close of the undefeated season, Florida State received several offers to play in post-season Bowl games, but by team vote, all were refused.

FOOTBALL COACHES
BACK ROW: Dave Thomas, John Westberg, Ralph Matherly. FRONT ROW: Charlie Armstrong, Head Coach Don Veller, and Bob Harbison.

florida state 26
troy state 7

Loose ball! Dwight Osha, Mac Huey, and Ernie Huggett converge.

Troy saw a lot of this. Tom Brown breaks up one of many Troy passes.

Doubts as to the calibre of football to be played at Florida State were largely dispelled September 30 at Troy State's new stadium. The Seminoles struck for four touchdowns before allowing Troy's one score in the fourth period.

Florida State tallied first in the initial quarter following Arnold's first punt block, Brown scoring just three plays later. A few plays later, Dick Peterson's 34-yard pass to Brown, who went over from the 15-yard line, made the score 13-0.

Late in the second quarter, Seminole power ignited again as fullback Mike Sellers broke through tackle and went 23 yards to score. As the half ended, another drive had reached the eight-yard line.

The final Florida State score came in the third period on a second blocked punt by Arnold. Dick Turk carried the ball over from the one-yard line.

Troy's touchdown came late in the fourth period, with Troy's Little All-America fullback Chase Riddle climaxing a 90-yard drive with the score.

Bill Dawkins, guard
Captain-Elect 1951

Loren "Duke" Maltby, tackle
Captain 1950

W. A. "Dub" Kendrick, tackle
Most Valuable Player 1950

Nelson Italiano breaks into the Randolph-Macon secondary.

florida state 40
randolph macon 7

He didn't make it ref! The heck I didn't!

We really dedicated our new Campbell Stadium!

And Don Veller's squad cooperated to the fullest by recording a 40-7 win over a game but outfought Randolph-Macon team in the first meeting between the two teams.

For the first quarter, it was a contest. Then, as the first quarter ended, Sellers covered the final seven yards of a 61-yard drive for the first score. In the second quarter, the roof fell in for the Virginia squad. A 54-yard punsh, with Sellers again going over, rang up touchdown number two. Two minutes later Peterson made it number three. Dwight Osha recovered a fumble, and Dick Turk made it four. Harry Bringger intercepted a pass, Italiano carried the ball over, and then there were five, and the score stood 34-0.

Just before the half, Randolph-Macon scored their only counter of the game.

Florida State scored the first time they got their hands on the ball in the fourth period to account for the final margin. Then Coach Veller sent in waves of reserves, and the remainder of the game was fairly evenly fought.

Jimmy Arnold, end

Bob Schmelz, guard

Bill Driver, quarterback

florida state 20
howard college 6

Sellers plunges from the one-yard line.

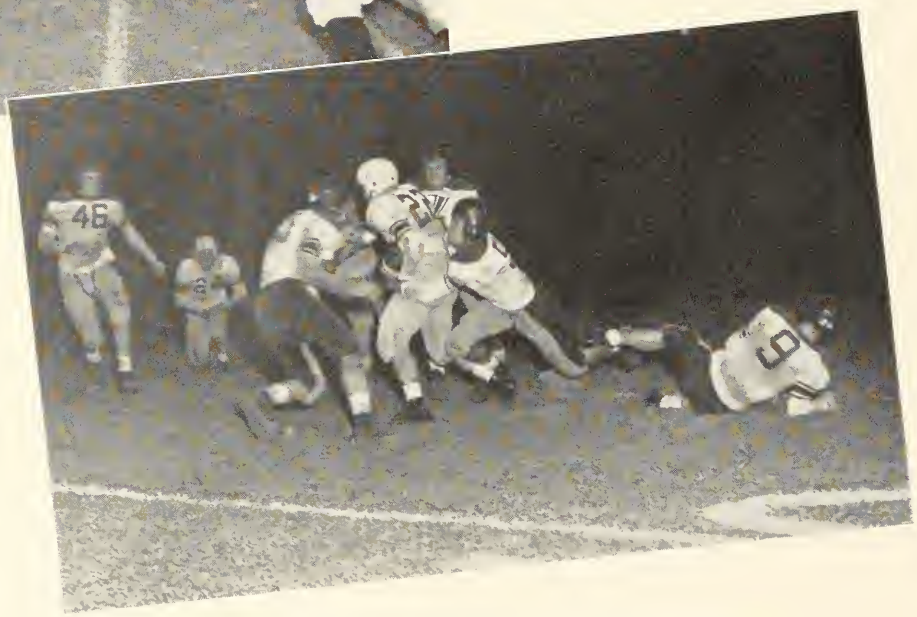

A Bulldog tries to steal the ball from an outnumbered Eddie Gray.

Florida State found the Howard Bulldog tough to tame, and along with a rough evening, saw themselves at one point on the short end of the score for the first time this year.

Offensively, Mike Sellers was practically a one-man show, as the Seminoles had the "bad night" that must come to all athletes. But the flashy fullback bucked and plunged for 131 yards from scrimmage, and scored two touchdowns.

Florida State's first touchdown came on the heels of a Howard passing-running attack, aided by Seminole penalties, which netted them a touchdown and 6-0 lead. Bill Driver returned the Howard kickoff to the 40. From there, line bucks by Sellers, and passes by Peterson and Eddie Gray to Norman Eubanks set up the touchdown by Sellers.

Midway in the second quarter, Florida State took the lead, and the margin of victory, when Italiano swept left end to the one, then went over.

A Howard fumble recovered by Maltby in the third period resulted in the game's final scoring. A series of thrusts by Sellers from the Bulldog 28-yard line wore down the Howard defense, and finally allowed him to go over from the one.

Howard repeatedly threatened throughout the rest of the game. One Howard advance was not stopped until they had reached the Seminole 13-yard line. Another Bulldog drive carried to the 25.

Milan "Mike" Sellers, fullback

Dwight Osha, end-tackle

Norman Eubanks, end

florida state 24
newberry college 0

Sellers crashes over—but fumbles.

Whoozgotit?

Mike Sellers received some much needed backfield help from Nelson Italiano in the victory over Newberry played at Newberry, S. C. In fact, Italiano stole the show, running for 119 yards, and passing for 106 more.

Penalties and rain throughout the game resulted in a slow, relatively dull contest. Florida State, heavily favored, won as expected by grinding out touchdowns in each of the four periods.

The Seminoles scored the first time they obtained possession of the ball. After Italiano and Sellers had moved the ball to the State 20-yard line, Italiano passed to Eddie Gray on the 35, and Gray went 65 yards for the score.

The Florida State touchdown was followed by a Newberry advance to the Seminole 15, where the line held.

After a punt exchange, Italiano broke away from the 33 yard line and went all the way, 67 yards, to the second State touchdown.

In the third quarter, Dick Turk took over for Sellers, and teamed with Italiano to produce another tally after Bringger had returned a Newberry punt 35 yards.

Reserves took over the play in the fourth stanza until Don Linton intercepted an Indian pass on the Newberry 20. From there, Italiano passed first to Dick Sutherland, then to Clint Thomas, who was alone in the end zone.

Nelson Italiano, halfback

Harry Bringger, halfback

Ted Hewitt, end

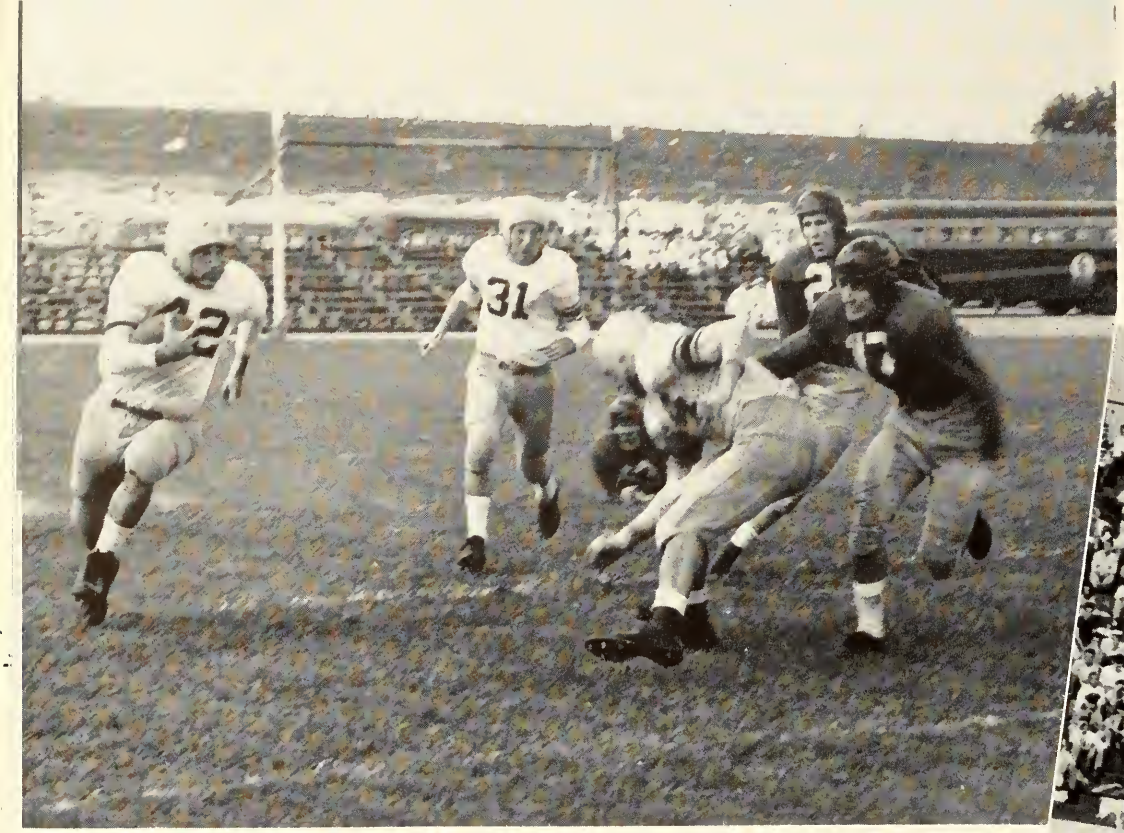

Gangway!

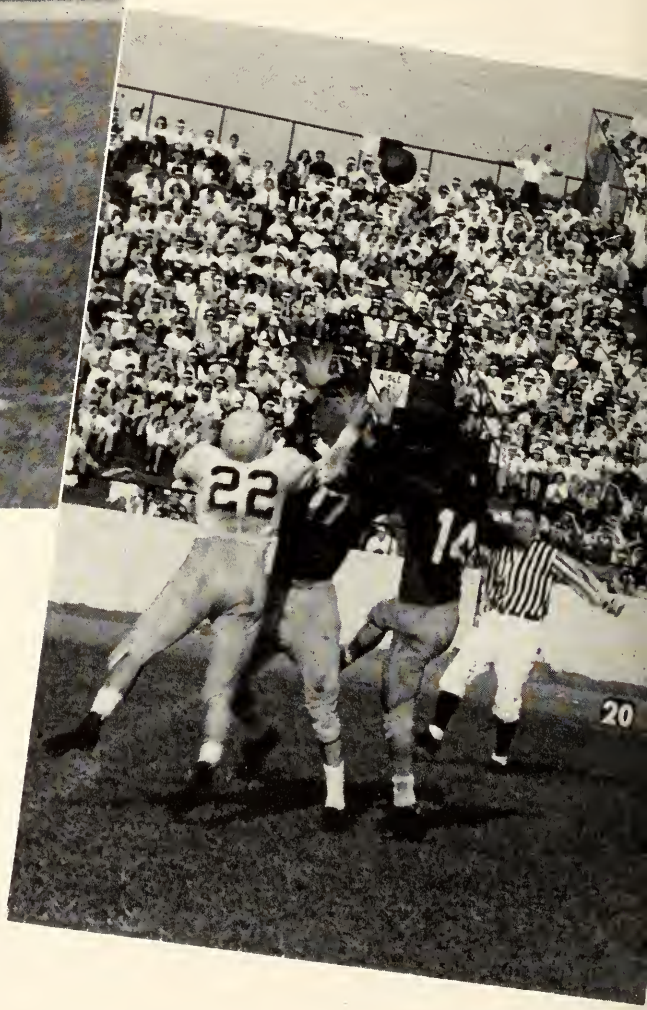

Gray gets behind the Sewanee secondary

florida state 12
suwannee 8

Over 12,000 fans crowded Campbell Stadium to see the 1951 Homecoming battle with one of Florida State's most popular rivals—Sewanee.

As expected, they saw a glorious battle, one that almost brought defeat to the Seminole camp.

This victory was one resulting from a good defense, and the entire forward wall played inspired ball.

Sewanee drew first blood when safety man Harry Bringger slipped in the end zone retrieving a 63-yard Sewanee punt in the third quarter. This gave Sewanee a safety, and 2-0 lead.

State immediately stormed back, however, and for a time the game looked as if previous victory patterns would be followed. This score came on a pass interception by Ted Hewitt, after which he ran 54 yards to score.

A second tally was added late in the fourth quarter on runs by Wayne Benner, Dick Turk, and Nelson Italiano, who carried the ball over.

Sewanee soon showed they were not yet through, however, when they filled the air with passes and drove to a touchdown in six plays. Time ended further dispute of the game, as Captain Duke Maltby was returning the Sewanee kick-off to the State 43.

Tommy Brown, halfback

Wayne Benner, halfback

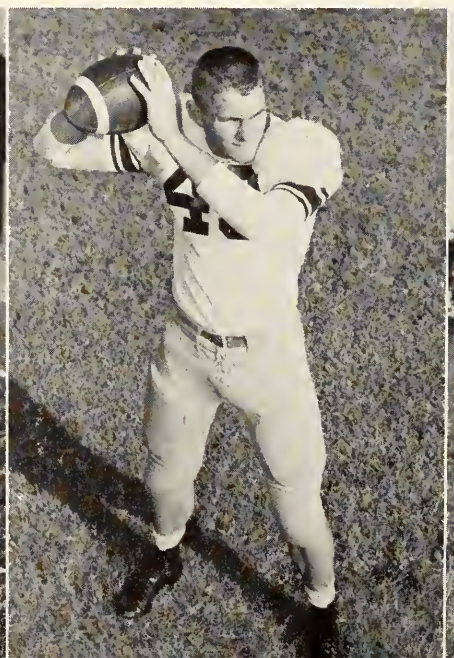

Steve Kalenich, center

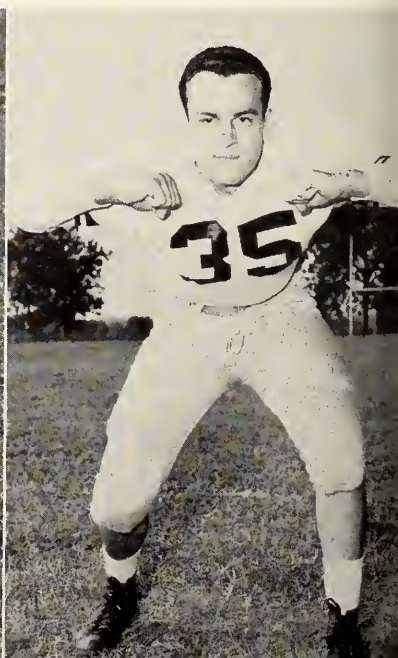

How can he look so happy?

Get your hand off my knee.

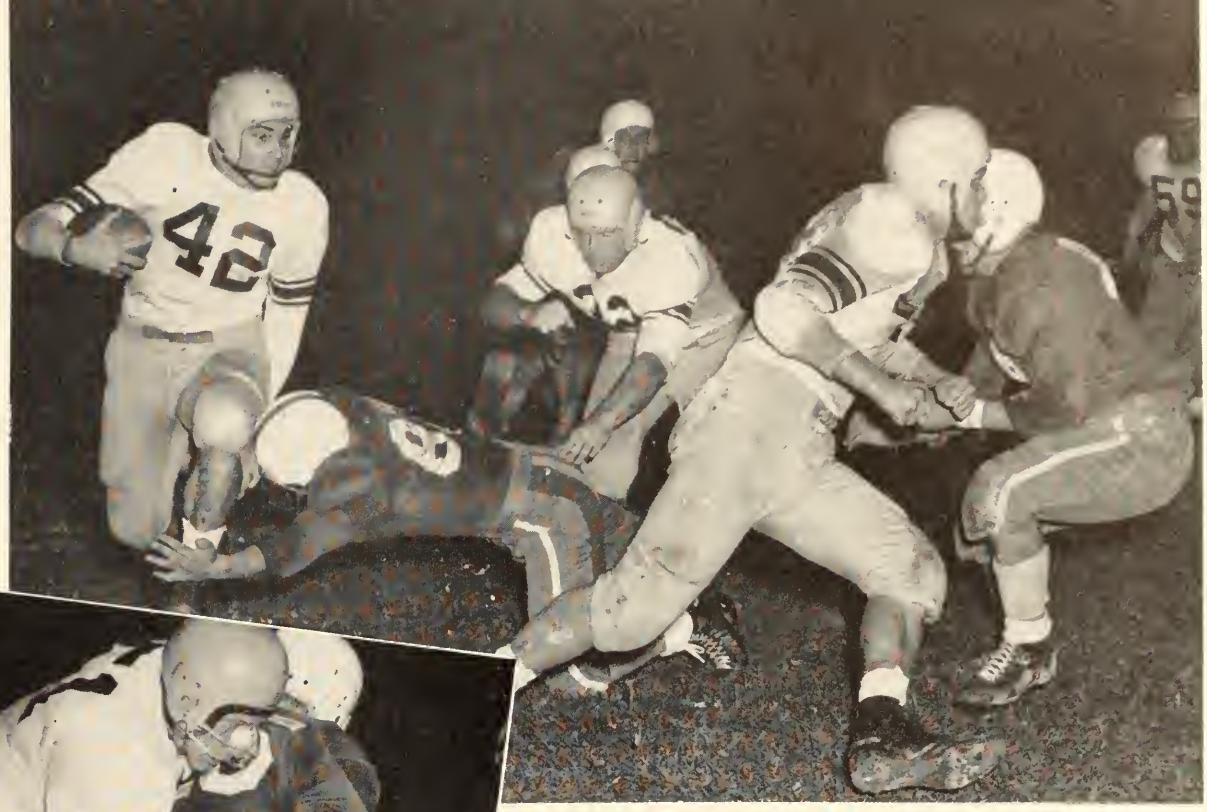

florida state 27
stetson 7

A fighting Seminole team, in top condition and spirits, played by far their best game of the year at DeLand in a smashing 27-7 victory over Stetson.

Even year-long Seminole followers had trouble recognizing their team as they unfolded a whole array of new running plays. Even in the passing department they stole the show from the supposedly strong passing Hatter team.

From end to end, the State line was "up" for this game, and all played inspired ball. Mike Sellers continued to bowl over the opposition as he tallied twice, but he also showed observers he knows his way around on defense too.

Helping the Florida State cause was the return to action of Tommy Brown, ace punter and pass defender, who had been out since an injury in the Randolph-Macon game.

Don Gladden, quarterback

Sam Baker, tackle

Ernest Huggett, halfback

Vic Szczepanik, end

Dick Turk, fullback

Eddie Gray, halfback

florida state 33
mississippi college 0

Except for an opening flurry, and tighter defensive play in the fourth quarter, the Mississippi College Choctaws were completely run over by a Seminole team with its sights on an undefeated season.

Nelson Italiano and Harry Bringger showed that the pass-touchdown cobination they exhibited in the Stetson game was no fluke by producing two more. The first pass was received by Bringger on the State 20, and he raced 80 yards to the score. The second was a long pass which Bringger caught just 20 yards from the goal.

Mike Sellers and Dick Turk, the double-barreled fullback attack, accounted for one touchdown apiece.

With the "B" squad and reserves playing almost the entire second half, another score was added. This drive covered 66 yards, the final 16 being covered by a pass from Gary Falsom to Cliff Powell.

The big Seminole forward wall, led by Schmelz, Dawkins, and Osha, completely bottled up the Mississippi College offense.

Fall, durn ya!

What happened to my team?

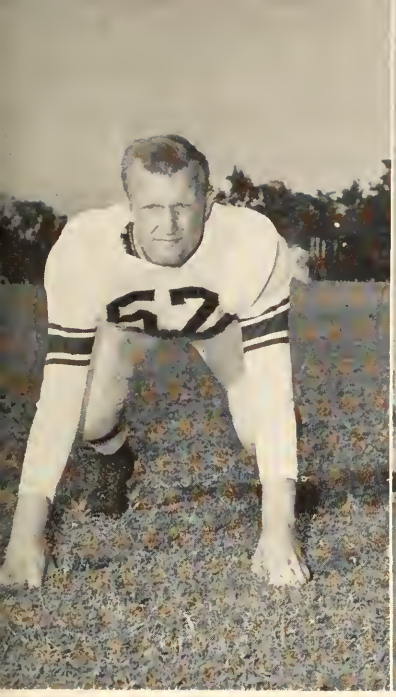

Earl O'Neal, guard

Mac Huey, quarterback

florida state 35
tampa 19

Victory number 8, and an undefeated season, the first ever recorded by a Florida white college team, was achieved at the expense of the University of Tampa Spartans.

Played in below freezing weather at Campbell Stadium, the game attracted only 3,000 fans, far below pre-season estimates. The small crowd, however, could be largely accounted for by the Thanksgiving holidays, which most students celebrated in their home towns.

Even in defeat, the Sinkwich-coached Spartans were a good football team. At one point they tied the Seminoles 13-13, until "breaks of the game" turned the tide against them. They also had the consolation of knowing their 19 points was the largest ever rung up against a State team under the coaching of Don Veller.

Trying to keep warm?

CONGRATULATIONS, BOYS . . . President Campbell

BASKET

HEAD COACH J. K. "BUD" KENNEDY

Bob Hartman, guard

Several new school records were set by the 1950-51 edition of the Florida State basketball team as they won 18 of 27 contests for the most successful season to date.

Top achievement was winning the District 25 N.A.I.B. tournament, after being seeded last, then going on to the quarter-finals of the national N.A.I.B. tournament in Kansas City before being defeated.

Tom McLaughlin, center

BALL

Bob Hartman, guard, set a new Florida intercollegiate scoring record by pouring 493 points through the hoop during the season on 193 field goals and 107 free throws. Hartman was named to the All-Dixie Conference and Florida Inter-Collegiate All-State teams.

Forward Bob Whitmer also bettered the former school scoring record by ringing up a total of 362 points.

On the basis of the year's record, State was favored to win the Dixie Conference, but were upset in the finals by a fired-up Mercer five.

Ronald Nettles, guard

Irwin Quinn, forward

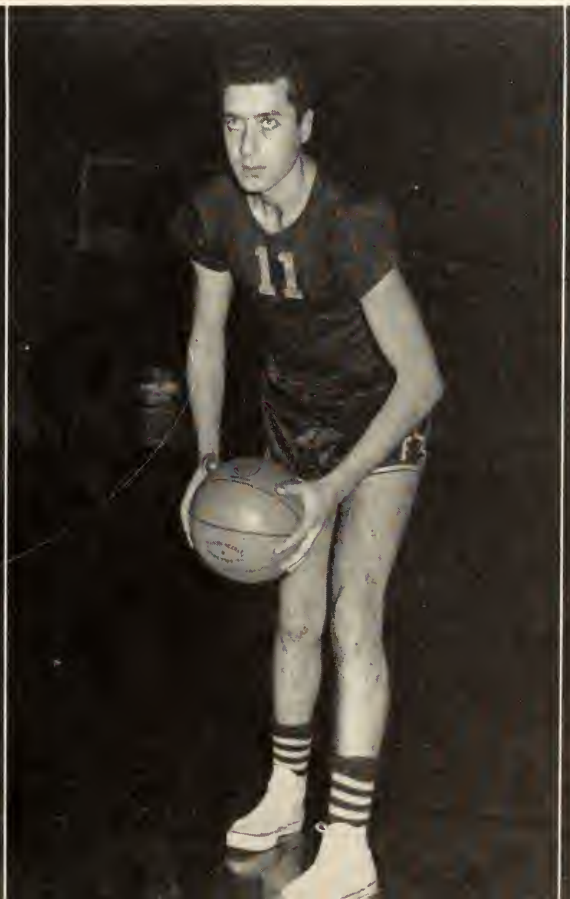

Bob Whitmer, center

Bud Scott, guard

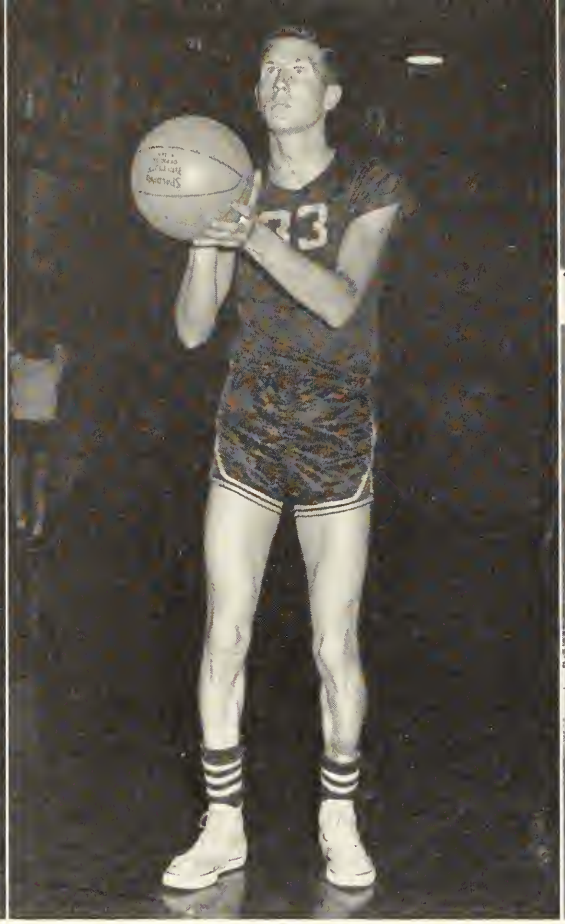

Bud Marsee, forward

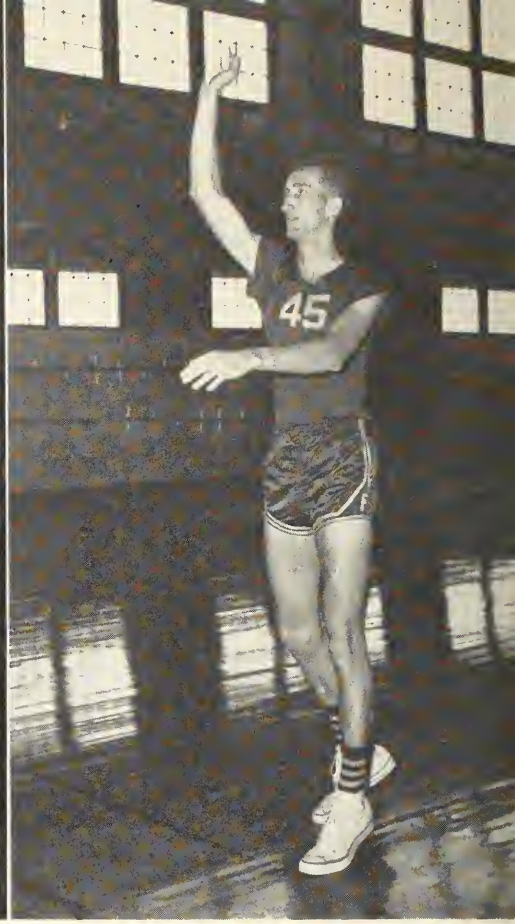

Larry Dickson, center

DIXIE CONFERENCE TOURNAMENT

FSU 64—Howard 54
FSU 65—Mercer 69 (finals)

DISTRICT 25 N.A.I.B.

FSU 65—Stetson 58
FSU 69—Georgia Teachers 67 (finals

"Whitey" Wyman, forward

Dick Trobough, guard

Lou Fischer, guard

NATIONAL N.A.I.B.

FSU 85—South Dakota State 70
FSU 61—Pepperdine 59
FSU 60—Millikin 91 (quarterfinals)

SEASON RESULTS:

FSU 74—Charleston 54
FSU 55—Mercer 52
FSU 76—Connecticut State Teachers 68
FSU 60—Howard 44
FSU 86—Florida Southern 55
FSU 61—Miami 80
FSU 73—David Lipscomb 88
FSU 63—University of Mississippi 58
FSU 66—Stetson 67
FSU 44—Florida Southern 41
FSU 80—Tampa 69
FSU 58—Howard 51
FSU 66—Tampa 76
FSU 53—Stetson 71
FSU 60—Rollins 57
FSU 65—Loyola 75
FSU 75—University of Mississippi 79
FSU 77—Mississippi College 54
FSU 69—Mercer 64
FSU 62—Rollins 45

HEAD COACH N. B. "BIM" STULTS

SWIMMING

SCHEDULE AND RESULTS:

FSU 43—George 32
FSU 41—Georgia 34
FSU 47—Pensacola Navy 28
FSU 41—Georgia Tech 32
FSU 41—Miami 34
FSU 44—Emory 31
FSU 43—Clemson 32
Southeastern AAU: Tied for first
Florida AAU: First
NCAA—Scored 1 point
NAAU—No score

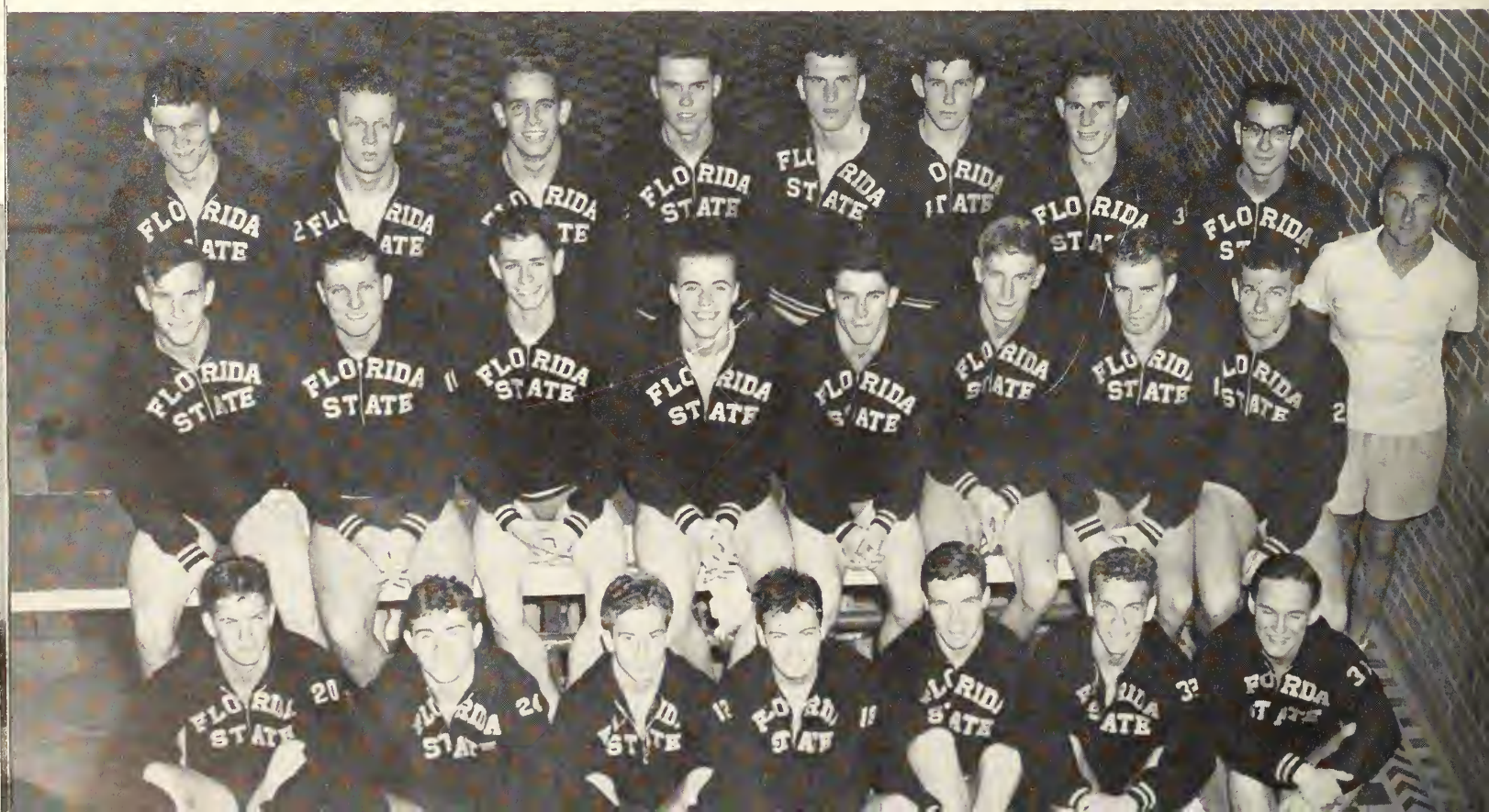

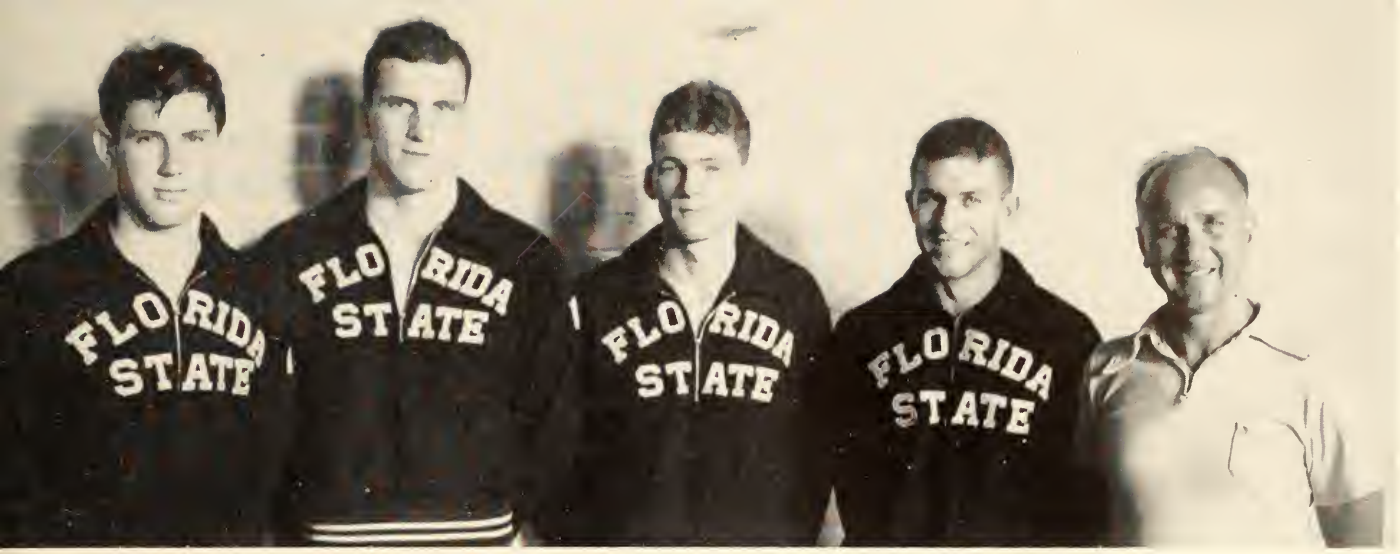

400-Yard Free Style Relay Team

Coach "Bim" Stults followed the pattern of sports at Florida State during 1950-51, and fielded the strongest swimming team in the history of the University.

The swimmers romped through their six dual meets undefeated, probably the most satisfying being wins over Georgia and Miami, always tough to beat.

Following the dual meet competition, the Seminoles tied with North Carolina State for the Southeastern AAU crown, then snowed under the opposition to win the Florida AAU championship.

In National Collegiate and National AAU competition, however the State mermen did not fare as well. At the NCAA, Roger Slater led the team with a sixth in low board diving and a tenth in high board diving.

Among the top swimmers was Dick Wells, who in dual meet competition, finished first in five of six individual events, and swam with four first place relay teams. At the Florida AAU meet, he set new school and pool records to win the 100-yard freestyle.

Other consistent point-getters included co-captains Buddy Browning and Walter Jardine, Roger Slater, Scott Ramsey, John Buettner, Tom Conway, and Ed Archer.

Top: Roger Slater

Bottom: Walter Jardine and Dick Wells

Walter Jardine

GYMNASTICS

The greatest collegiate team in the history of Florida sports—that's what the gymnastics team has been called.

The Seminoles not only proved they were the best of the college teams in the nation by capturing the National Collegiate championship, but also won the National AAU, placing them over the professionals, too.

Besides these national titles, the gymnasts won the Southern Gymnastics League, Southeastern AAU, and Florida AAU championships. In dual and triangular meets, they defeated Delaware and Maryland, but lost to Army and Navy by narrow margins. Both these losses were later avenged as these two teams were buried by State in the national competitions.

Leading the team was Bill Roetzheim, team captain. Among his 1951 titles he numbers the Pan-American games all-around and horizontal bar; National AAU all-around, horizontal bar, and side horse; National Collegiate all-around and horizontal bar; and all-around, calisthenics, side horse, horizontal bar, and parallel bar at the Florida AAU.

NCAA Championship Squad

Top: Howard Stephens
Bottom: Bill Roetzheim

Titles were not limited to Roetzheim, however. Jack Miles of the freshman team won the National AAU flying rings championship and the Southeastern AAU flying rings and all-around titles. Carmine Regna was Southern Gymnastics League all-around, horizontal bar, and flying rings champion, and Florida AAU flying rings winner. His twin brother, Joe Regna, was Southern Gymnastics League side horse champion. Dick Platt was SGL tumbling champion; Dick Gutting of the freshman team was Florida AAU tumbling and trampoline champion, and trampoline champion at the Southeastern AAU. Pat Signorelli, also of the freshman squad, was Southeastern AAU side horse titlist.

Top: The Regna Twins
Middle: Gene Vinik
Bottom: Jack Sharp and Jack Miles

THE FRESHMEN

Mr. Gymnastics

National champions on college rosters are relatively rare. But in Bill Roetzheim, Florida State University has one of the most amazing national champions ever.

At 19, Bill was a member of the U. S. Olympic team. At 20, he was National AAU all-around champion—the highest title in the nation's toughest competition. During the last two years at Florida State, he has not only repeated as National AAU all-around champion, but has added other national and regional titles.

This year, his most brilliant, Roetzheim was the one-man representative of the United States at the Pan-American Games in Buenos Aires, Argentina. True to form, he brought home the all-around title, and for good measure, the horizontal bar crown.

He has been featured in "Parade," nationally circulated newspaper magazine supplement. He has just been notified he will captain the next American Olympic gymnastics team. Coaches and sportswriters all over the nation acclaim him without question America's number one gymnast.

And, not the least, his name is indelibly written in the sports annals of Florida State University.

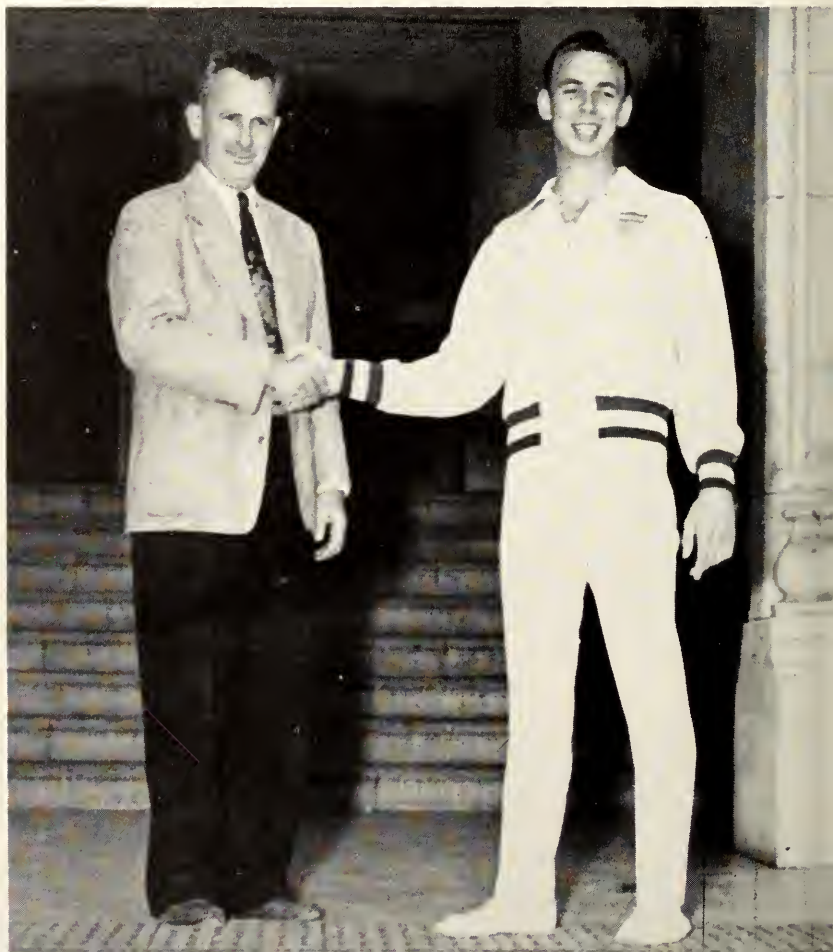

Tennis

The tennis team thus far has found itself in the predicament of having a very difficult time winning outside conference competition.

Wins have been recorded over Florida Southern, Emory, Mercer, and Concordia of St. Louis. Losses have been suffered at the hands of Loyola, Indiana, Georgia, Davidson, Rollins, Jacksonville Navy, and the nationally top ranking Miami Hurricanes, who have won approximately 40 consecutive matches.

Leading the tennis team is veteran Larry Dickson, team captain. Other netters who have shown flashes of top play are Dick Bradley, Ned Cooper, Jim Berry, Jack Egan, Dan Boda, and George Newman.

Larry Dickson, Captain

Jim Berry

THE RESULTS:

FSU 7—Concordia 1	FSU 1—Loyola 5
FSU 3—Georgia 5	FSU 2—Indiana 7
FSU 1—Miami 8	FSU 8—Emory 1
FSU 9—Florida Southern 0	FSU 2—Jacksonville Navy 6
FSU 0—Rollins 9	FSU 7—Emory 2
FSU 3—Davidson 6	FSU 0—Miami 9
	FSU 7—Mercer 2

With the golf season almost complete, Florida State seems assured of a highly successful season. So far, the golfers have won seven, lost three, and tied one.

Regulars with the golf squad include Ted Hewitt, Bud Marsee, Dick Montney, Eddie Johnson, Tommy Brown, and Tom Cumbie.

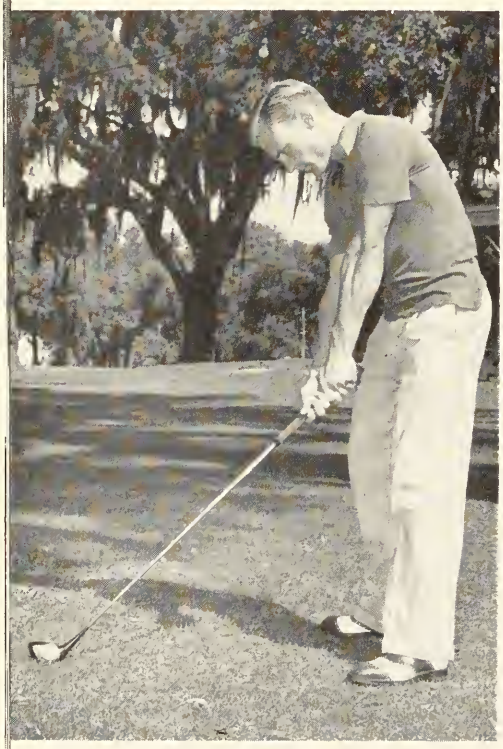

Ted Hewitt

GOLF

SCHEDULE AND RESULTS:

FSU 9 —Rollins 9	FSU 17 —Emory 13
FSU 16 —Stetson 2	FSU 18 —Stetson 0
FSU 25 —Georgia 2	FSU 10 —Emory 8
FSU 9½—Jacksonville Navy 17½	FSU 15½—Rollins 2½
FSU 15 —Davidson 21	FSU 4 —Georgia 23
FSU 17½—Mercer ½	FSU 19 —Mercer 8

Florida Intercollegiate: third
Southern Intercollegiate Tournament: 8th place
To play: Dixie Conference Tournament
Pensacola Invitational Tournament: first

PHI DELTA THETA—1950 INTRAMURAL CHAMPIONS

INTRAMURALS

The Florida State men's intramural program includes badminton, basketball, bowling, golf, gymnastics, softball, swimming, table tennis, touch-football, tennis, track, and volleyball. Chances for competition are open to all men students through two leagues, fraternity and dormitory.

Last year, the overall intramural champion in the fraternity league was Phi Delta Theta, their second win in three years. Winners last year of the overall intramural title in the dormitory league was Barracks 701-Lower.

SIGMA NU—TOUCH FOOTBALL CHAMPIONS, 1950-51

Phi Kappa Phi Basketball Champions

DORMITORY CHAMPIONS:

Bowling—849-U
Basketball—Campuside
Table Tennis—849-U
Track—349-U
Touch Football—Oilers
Tennis Doubles—849-U
Tennis Singles—Oilers
Volleyball—849-U

FRATERNITY WINNERS:

Bowling—Alpha Tau Omega
Basketball—Phi Kappa Phi
Table Tennis—Sigma Nu
Track—Phi Delta Theta
Touch Football—Sigma Nu
Tennis Singles—Sigma Phi Epsilon
Volleyball—Kappa Alpha

Phi Delta Theta Track Champions

849-U Table Tennis Champion

Competition in intramurals is always keen, with the athletes vieing not only for the glory of their dormitory or fraternity, but the cups awarded to the year's champion.

In the dormitory league, 849-U appears on their way to the cup. The decision in the fraternity league is still in doubt with Phi Delta Theta, Sigma Nu, and others, battling down to the wire. If the Phi Delt's win again, the fraternity cup will be retired, and a new one purchased, since three-time winners retain permanent possession.

INTRA

Half of the winning 849-U Doubles Tennis Team

849-U Bowling Champions

FRATERNITY LEAGUE
Volleyball Final Standings
Kappa Alpha
Theta Chi
Pi Kappa Alpha
Delta Tau Delta

★

DORMITORY LEAGUE
Football Final Standings
Oilers
849-U
514
Newman Club

★

FRATERNITY LEAGUE
Final Track Standings
Phi Delta Theta
Phi Kappa Tau
Sigma Alpha Epsilon

★

DORMITORY LEAGUE
Final Track Standings
349-U
849-U
514

★

DORMITORY LEAGUE
Final Bowling Standings
849-U
Newman Club

FRATERNITY LEAGUE
Football Final Standings
Sigma Nu
Lambda Chi Alpha
Theta Chi
Pi Kappa Alpha

Campuside Basketball Champions

MURALS

WOMEN'S ATHLETICS

Odd-Even is a highly skilled type of intramural program. It is set up for girls who are interested in a specialized form of activity. The Odds are the girls who enter the university in an odd year and the Evens are girls who enter the university in an even year.

This program originated when the university first became FSCW. The girls were divided into two teams—the Comets and the Stars. As the school grew larger more activities were offered and the two teams became the Odds and the Evens.

The sports seasons are divided into four parts, the first and second half of each semester. Hockey, soccer, and golf, are offered the first half of first semester, followed by basketball, badminton, archery, second half; the first half of second semester offers volleyball, bowling and dance, and the sports season is rounded out by swimming, softball, and tennis.

ODDS And EVENS

ODD SOCCER

ROW 1 (left to right): B. Edgren, E. Rector, P. Simmons, A. Athoneson, J. Rust, J. Thorpe. ROW 2: J. Webb, L. Miller, B. Carlyle, B. Barber, P. Gerdeman, J. Young.

EVEN SOCCER

ROW 1 (left to right): J. Castellano, P. Lassiter, M. Herndon, P. Crum, C. West, D. Sturgess. ROW 2: J. Kirk, P. Folsum, M. Erickson, P. _____ S. Alexander, I. Moody.

EVEN HOCKEY

ROW 1 (left to right): B. Demeritt, D. Brown, N. Lane, N. Albury, C. Miller, M. Morgan. ROW 2: M. Grotewall, M. Welch, C. Henry, P. Mims, M. Slemp, E. Thompson, J. McGill.

SPORT AND WINNER

First Semester

Hockey	Odds
Soccer	Evens
Archery	Odds
Basketball	Evens
Badminton	Evens
Golf	Evens

Second Semester

Volleyball	Odds
Bowling	Evens

ODD HOCKEY

ROW 1 (left to right): N. Smale, S. Maynard, M. Johnson. ROW 2: D. Starbird, V. Simpson, D. Peters, D. Harding.

Kneeling: A. Lembech, J. Roberts.
Standing: M. Staley, M. Smith, C. Floyd.

odd-even golf

Then hail to the Green and the Gold,
To the glory that they will uphold,
To the team that will add to the praise
Of the standards on high that we raise.
Then hail to the girls staunch and true
To the tie that binds Evens old and new
With hearts pure as gold we'll uphold
The glorious name and lofty fame
Of dear old Evens!

EVEN BASKETBALL

Kneeling: N. Lane, C. West, B. Demeritt, P. Crum. Standing: P. Folsum, M. Eikel, M. DeWolf, P. Lassiter, M. Herndon.

ODD-EVEN ARCHERY

Kneeling: V. Simpson, B. Edgren, L. White, N. Wilson, S. Alexander. Standing: L. Miller, M. Staley, S. Wilson, N. True, A. Lembech.

ODD-EVEN BADMINTON

Kneeling: B. Carlyle, J. Thorpe, F. Lowerse, M. Guzzman, C. Mink, D. Brown. Standing: P. Simmons, D. Storbird, C. Henry, M. Bachellar, E. Thompson, J. Kirk.

A basket for the Evens.

If you think you have troubles, look at Miss Stapp . . .

Odds and Evens fight for gools.

JENNIE MURPHREE
Kneeling: S. Smith, E. Zipperer, D. Meeks, C. West.
Standing: E. Marett, P. Hubert, J. Powell, J. Flynn.

A O Pi
Kneeling: D. Carlin, J. Smith, A. Butler.
Standing: M. Tavel, M. Parker, J. Spencer, R. Bowles.

WOMEN'S

Dormitory and sorority spirit—you get both in intramurals as the groups compete for honor in softball, bowling, basketball, and ping-pong. Each winning team gets a cup to display proudly. Never a dull moment for the girls as some sport is always in progress. Whether it's shuffleboard or swimming, the interest is always at a peak during the sports season.

Alpha Xis practicing for baskets.

A little more practice and then they'll be ready for the big day.

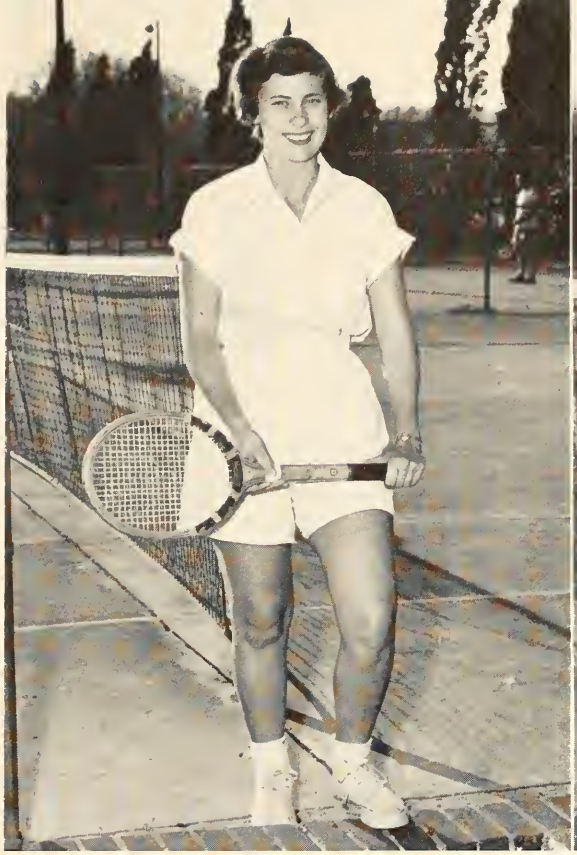

Bea Demeritt, winner for Bryan.

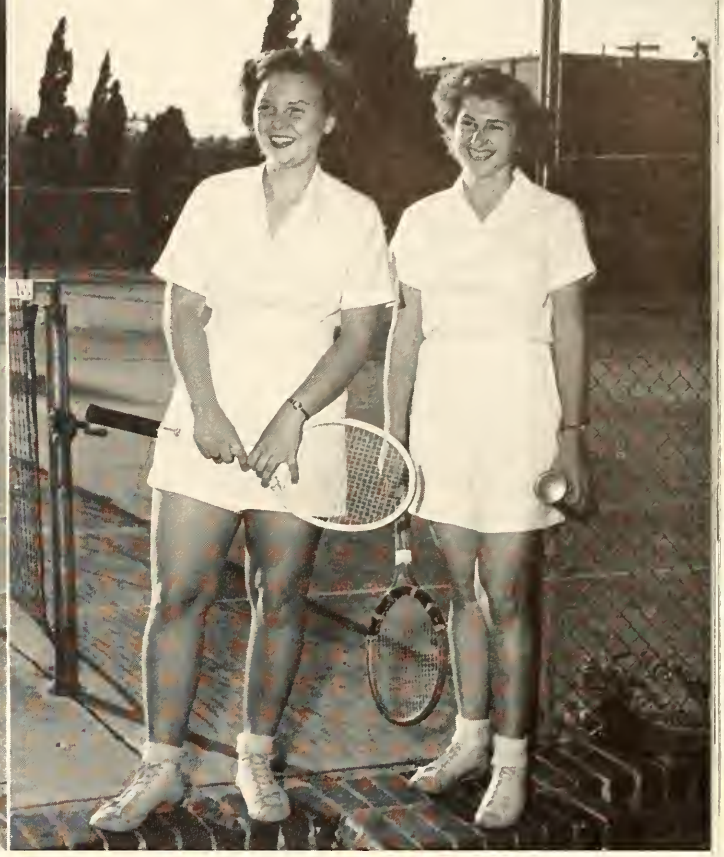

Bryant and Whistler Jennie's doubles winners.

ATHLETICS

SPORT AND WINNER

BASKETBALL—Jennie Murphree and A O Pi.

TENNIS—Kappa Alpha Theta and Tri Delts; Jennie Murphy and Bryan.

PING-PONG—Landis, N. Cawthon; Delta Zeta, Kappa Alpha Theta.

HORSESHOES—Alpha Gamma Delta, Sigma Kappa, Broward.

SOFTBALL—Alpha Xi Delta and Gilchrist.

A lesson in how to become a champion.

Another basket is made.

The art of fencing.

Roz Keller

Marie Smith

Need some help with bowling? See Miss Thompso

WOMEN'S INTRA

Do these goats look eager to you?

Resting between halves.

They aren't afraid of the Evens.

Getting ready for the game.

Nice spiking . . . .

Look at all the girls.

MURALS

cheerleaders . . .

CHEERLEADERS: (left to right) Iris Johnson, Rene Hall, Jett Monroe, Patsy Gates, Nancy Bennett, Martha Williamson, Jackie Weiner, Jean Livingston.

phi beta kappa

HONORARY

OFFICERS

President ..... Anna M. Tracy
Vice-President ..... Marion J. Hay
Secretary ..... Mary Parmenter
Treasurer ..... Ruth S. Breen
Historian ..... Charlton C. Jernigan

Phi Beta Kappa, the oldest national honorary society in America, was organized in 1776 by students of the College of William and Mary at Williamsburg, Virginia. It was the first of all "Greek-letter" secret societies; its meetings were devoted to literary exercises and debates; its founders later distinguished themselves in public life in the young Republic. Membership, normally restricted to the liberal arts, is considered generally to be the highest academic honor. Alpha chapter of Florida was installed at Florida State College for Women in March, 1935, with eighteen charter members, more than half of whom are still on the faculty. It is customary to hold a meeting of the chapter each year on Founder's Day, December 5, and to mark the initiation of new members with a banquet and address at the Spring meeting.

FOUNDATION MEMBERS

William G. Dodd, Esther K. Eyman, Claude Pepper, Mayce F. Seymour.

CHARTER MEMBERS

Myrtle E. Dolbee, Olivia N. Dorman, Viola Graham, Dorothy L. B. Hoffman, Marian D. Irish, Harold F. Richards, W. Hudson Rogers, Arthur R. Seymour, Venila L. Shores, Elmer R. Smith.

RESIDENT AND AFFILIATE MEMBERS

Dabney Adams
Clark Lee Allen
Warren D. Allen
Joseph Almyda
W. M. Barrows, Jr.
Ramona C. Beard
Kathryn A. Beck
Rosalind A. Blake
M. Irene Boliek
J. Elliott Brown
Rene W. Bupp
Grace E. Cairns
Doak S. Campbell
Sara Catherine Cawthon
Jesse C. Clamp, Jr.
Robert G. Clapp
Sidney M. B. Coulling
Albert N. Cousins
William H. Cross
Lyverne Bush Curry
Graydon S. Deland
Ezda M. Deviney
Wilson K. Doyle
Earl Frieden
Winona H. Gillespie
Dwight B. Goodner
Ernest M. Grunwald
Aileen D. Harding
Werner Herz
Timothy G. Higgins
Katherine B. Hoffman
Harold J. Humm
Gloria G. Hunt
Winthrop N. Kellogg
William C. Kirk, Jr.
Henry A. Kmen
Olga Larson
Albert L. Leduc
John E. Leffler
Mary J. Livingston
Ernest H. Lund
Marie Miller
Wayne C. Minnick
Meyer F. Nimkoff
Woodrow W. Page
Daisy Parker
J. Russell Reaver
J. Paul Reynolds
Hilda Sanchez
Louise Sand
Paul Scalera
Cynthia Schumacher
Robert B. Short
R. Seely Snyder
Martha Spencer
Lynette Thompson
Lyman D. Toulmin
William Watson
Bernard S. Wildi
Miriam Wilson
Doris Ada Harding
Alix Kerr

phi kappa phi

HONORARY

MOTTO

Philosophia Kratei Photon—"The love of learning rules the world."

OFFICERS

President ..... Mrs. Dora Skipper
Vice-President ..... John Newton Baker
Secretary ..... Mrs. Hazel T. Stevens
Treasurer ..... Miss Olga Larson
Journal Correspondent ..... Miss Virginia Turrentine

This organization was established to provide an honor society dedicated to the Unity and Democracy of Education and open to honor students from all departments of American universities and colleges. Its prime object is to emphasize scholarship and character in the thought of college students, to foster the significant purposes for which institutions of higher learning have been founded, and to stimulate mental achievement by recognition through election to membership.

FACULTY AND STUDENT MEMBERS

Baker, John Newton
Blanding, Elizabeth
Burns, Clyde E.
Campbell, Doak S.
Campbell, Margaret V.
Carothers, Milton W.
Chapman, Martha G.
Clark, Ernest P.
Davis, Charles S.
DeVette, Juanita
Dillingham, W. P.
Eyman, Ralph L.
Ferguson, Ruth D.
Finner, Paul F.
Givens, Azzurra
Glenn, Hortense
Goodner, Dwight B.
Goulding, R. L.
Hammond, Sarah Lou
Harper, Jennie
Haffman, Dorothy L.
Larson, Olga
Miller, Kenneth D.
Montgomery, Katherine
Parker, Daisy
Richardson, Louise
Sandels, Margaret R.
Secar, Miriam E.
Skipper, Dora
Smith, Walter
Stevens, Hazel
Stickler, Hugh W.
Tryon, Florence R.
Turrentine, Virginia
Walker, Edwin R.
Williams, Mary Catherine
Witherspoon, Ralph L.
Wright, Thomas

FIRST ROW (left to right): Parker, Tryon, Williams, Turrentine, Baker, Skipper, Stevens, Chapman, Richardson, Montgomery. SECOND ROW (left to right): Lewis, Harding, Eyman, Hammond, Davis, Miller, Stickler, Henderson, Goodner, Finner, Wright, Witherspoon, Smith, Carothers, Curry.

alpha lambda delta

HONORARY

OFFICERS

President	Frances Clark
Vice-President	Peggy Moore
Secretary	Arlene Amend
Treasurer	Jo Nell Proctor
Historian	Dorothy Sheftal
Faculty Advisor	Dr. Olivia Dorman

Alpha Lambda Delta was first founded at the University of Illinois in the spring of 1924 to promote intelligent living with an increased appreciation of both the love of study and the cultural phases of campus life. Since that time, 64 chapters all over the United States have been granted charters. It has made remarkable progress on this campus since it was established in 1941 under the leadership of Dr. Hoffman, Dr. Shores, and Dean Dorman.

At the present time there are approximately 80 undergraduate members at Florida State University; only sophomore members are active. The Alpha Lambda Delta maintaining the highest over-all average for four scholastic years is presented a gift at graduation.

During the fall semester, a tea was held honoring incoming freshmen women who were possible candidates. Tapping and initiation ceremonies are held in the spring on the basis of the first semester's work and in the fall on the basis of the entire freshman year, an over-all average of 2.5 is required.

MEMBERS

Arlene Amend
Patricia Angel
Jeanne Bartz
Dorothy Bridges
Frances Cawthon
Frances Clark
Clara Comellas
Marjorie Desha
Barbara Henry
Emily Ingram
Naudin Ives
Beverly Lacayo
Patricia Lee
Ann Mauk
Carolyn Moore
Peggy Moore
Mary Anne Morgan
Marinel Morrison
Carmen Nahm
Elizabeth Palmer
Betty Ann Pierce
Jo Nell Proctor
Rosemary Schulz
Dorothy Sheftal
Mary Helen Speed
Ann Strickland
Barbara Thomas
Laurene Wallace

mortar board

HONORARY

OFFICERS

President	Doris Harding
Vice-President	Foye Patterson
Secretary	Marion Doro
Treasurer	Marilyn Archbold
Historian	Jean Smith
Editor	Montrell Sessions

Discriminating service, responsible leadership, the application of scholarly principles to personal and general problems; to the development of these among women students are the members of Mortar Board, national senior women's honorary, dedicated.

Through its activities the local Torchbearer chapter strives to incorporate with these aims the stimulation of standards of integrity and democratic participation in campus life.

MEMBERS

Archbold, Marilyn
Doro, Marion
Harding, Doris
Higgenbotham, Frances
Leinbeck, Cynthia
Patterson, Faye
Sayer, Jean
Scudder, Anne
Sessions, Montrell
Smith, Jean
White, Leland
Yonge, Cass

Archbold, M.
Sayer, J.

Doro, M.
Scudder, A.

Harding, D.
Sessions, M.

Higgenbothom, F.
Smith, J.

Leinbeck, C.
White, L.

Patterson, F.
Yonge, C.

omicron delta kappa

OFFICERS

President ..... Douglas Alley
Vice President ..... Bill Conklin
Secretary ..... Mr. Jerry B. Kelley
Treasurer ..... Herb Quay
Faculty Advisor ..... Dr. Otis McBride

Omicron Delta Kappa, leadership honor society for men, was founded December, 1914, at Washington and Lee University. In the tradition of the idealism and leadership of George Washington and Robert E. Lee, the founders formulated the idea that all around leadership in college should be recognized, that representative men in all phases of college life should cooperate in worth-while endeavor, and that outstanding students and faculty members should meet on a basis of mutual interest, understanding, and helpfulness. Many varied projects were undertaken by the ODK circle. Dedication of the new Doak S. Campbell football stadium was sponsored by the Society. An FSU blood bank came into being through the efforts of ODK. The annual political rally preceding UGA elections formed another project. Individually, the ODK members on numerous committees contributed immensely to the welfare of the University.

THE FACULTY AND STUDENT MEMBERS

Albritton, Dal	Conklin, Bill	McBride, Dr. Otis
Alley, Doug	Davis, Dr. Charles	Neel, Dr. Sam
Askew, Rube	Delocure, Dennis	Norton, Dr. Jomes
Campbell, Dr. Doak	Dobert, Earl	Plont, Mr. Joseph
Clopp, Dr. D. B.	Kelley, Mr. Jerry B.	Quay, Herb

Top row: Albritton, Alley, Askew, Conklin. Bottom row: Delacure, Dobert, McBride, Neel, Plont.

Busbee, L.
Jackson A.
Oliver, A.
Edison, A.
Kite, M.
Patterson, F.
Forehand, H.
Leinbeck, C.
Rigg, P.

Not pictured: Doro, M., Harding, D., Smith, J.

rchbold, M.
Hulburt, S.
Meyers, A.
essions, M.
Blanton, B.
Hull, B.
Mimms, P.
Tavel, M. E.
Groves, E.
McRae, C.
Sayer, J.
White, L.
Higgenbotham, F.
Meckstroth, M.
Scudder, A.
Yonge, C.

garnet key

OFFICERS

President ..... Jean Sayer
Vice President ..... Marion Doro
Secretary ..... Patty Mims
Treasurer ..... Leland White

Garnet Key is the local women's honorary that recognizes FSU women students for their outstanding contributions to leadership, service and spirit. The organization promotes those activities which foster the progress of the university.

The members began the year with the proverbial "bang" as they accepted the co-partnership with Gold Key for the 1950 Homecoming. The climax of the weekend was the Garnet and Gold Key Banquet at which time honored guests, alumni, and students were feted. During the year Garnet Key had two major projects. One was the annual tea for the foreign students and the other to aid the campus chest. To make money the members set up a booth at Westcott during Sandspur and peddled Coca-colas to the thirsty audience.

gold key

Gold Key, leadership, service and scholarship honorary, was founded at FSU in 1947. Primarily established to recognize outstanding students, the organization has dedicated itself to the furthering of University ideals and a diversified program in the interests of student welfare.

Guided by the able Bill Conklin as president, this year's Gold Key projects have included the Freedom Scroll distribution and various committee jobs. In conjunction with Garnet Key, Gold Key took complete and successful charge of Homecoming. For the first time in the history of Florida State, an organized Pep Rally called the Stetson Sendoff was sponsored by Gold Key. The rally included a parade and a bonfire. January found the organization swelled to thirty-two after tapping of new members. Gold Key looks forward with promise to a bright future at Florida State University.

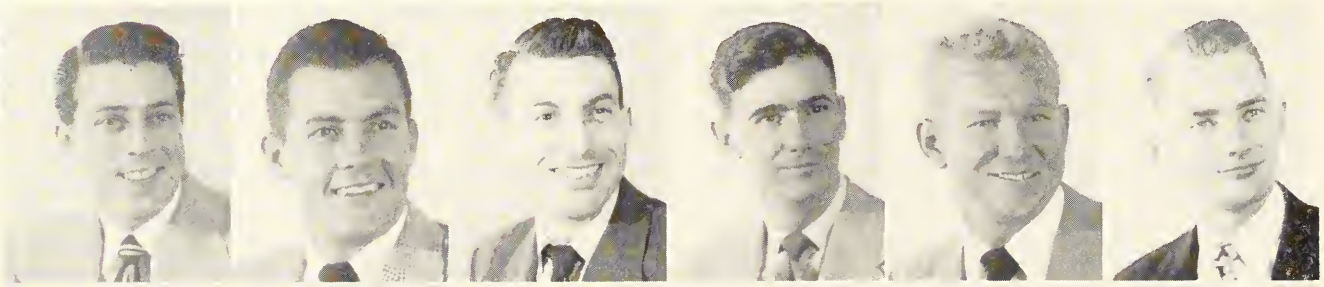

Aldridge, Gil
Allen, Glenn
Alley, Doug
Askew, Rube
Bailey, Lee
Baker, Bo

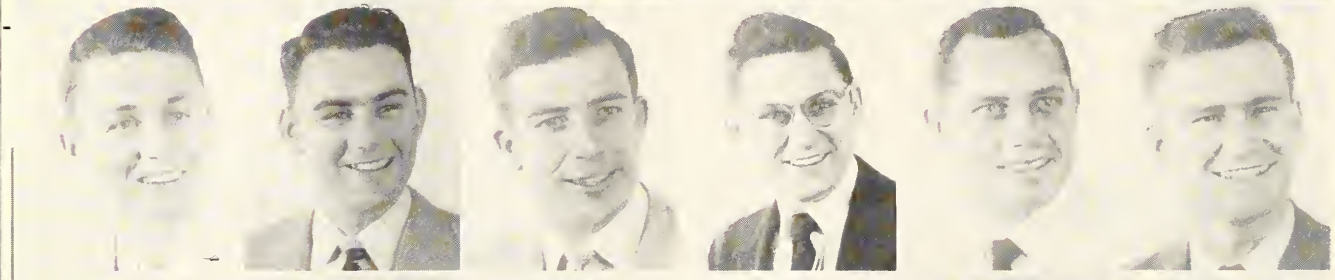

Ball, Jimmy
Bradley, Dick
Conklin, Bill
Copeland, Harry
Dawkins, Bill
Delacure, Dennis

Dobert, Earl
Floyd, Charles
Garrison, Paul
Gould, Stan
Head, Allen
Hewitt, Ted

Jacoby, Neil
Kirsey, Bruce
Koons, Ronald
Lanigan, Bob
Lowery, Frank
Morrison, James

Newman, Harry
Nooney, Jack
Pennell, Will
Thomas, Jerry
Yon, Bill
Flory, Dr. Claude
Faculty Advisor

Bonnie Lou Smith—Chairman

Arlene Amend
Ellen Avis
Lorene Bates
Mary Browder
Frankie Brownlee
Frances Clark
Clara Comellas
Pat Comer
Jo Ann Davis
Sara Margaret Davis
Nancy Day
Pam DeBoer
Dot Douglas
Darlyne Esterbrook
Jerry Goodnight
Eleanor Green
Carol Henderson
Elizabeth Hill
Benjie Hodges
Nancy Hornbeck
Betty Ann Jones
June Keirstead
Margret Krasemann
Leah Laplante
Marilyn Lingo
Clementine Lowry
Ann Mauk
Peggy Moore
Mary Ann Morgan
Carmen Nahm
Carolyn Nord
Jo Nell Proctor
Vivian Rasmussen
Elizabeth Rose
Sue Saxon
Mary Ann Seidner
Mary Helen Speed
Anice Spencer
Terry Stein
Jo Stewart
Katherine Skogstead
Mary Ruth Summers
Jon Swanson
June Tate
Barbara Thomas
Joanne Thorpe
Joann Walter
Joan Webb
Helen Wheat
Barbara Zuver

sophomore council

Sophomore Council members are selected on a basis of their leadership, scholarship, and of the service rendered to the student body during their freshman year. Members are voted upon by their class-mates, the out-going Sophomore Council, Junior Counselors, and the Residence Counselors of their respective dormitories.

Tapping for membership comes late in the year . . . an experience which is long remembered! This and many other traditions are symbolic of Sophomore Council: Mother and daughter relationships between "old" and "new" members, working at the polls during campus elections, daily raising the flag in front of Bryan Hall, and last but not least . . . serenading the freshman women at the beginning of the school year and the senior women at the end of the year! These are the things we will remember about the "Blue Jackets" . . . and the reason why every freshman woman would consider it an honor to be tapped for Sophomore Council!!

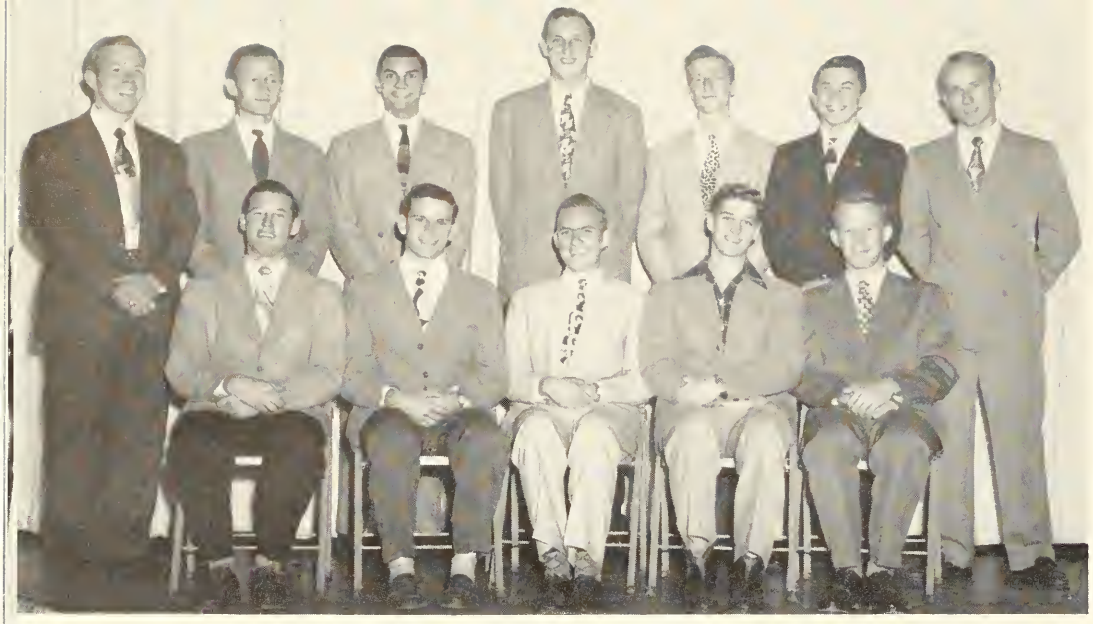

First Row, left to right: Burkett, Williams, Evans, Albritton, Minx. Second Row: Steinmeyer, Coleman, Hess, Hirt, Buckley, Bowen, Pipkin. Not Pictured: Newland, Short, Peeples, Geho, Tumer, Lohmeyer, Tyrrell, Sandford, Askew, Gibson, Gray, McKinzie, Turvaville.

OFFICERS

President ..... Jimmie Evans
Vice President ..... Bill Hess
Recording Sec. ..... Don Albritton
Corresp'ng Sec., Tommy Bowen
Treasurer ..... James Kirk
Historian ..... Vernon Peeples

alpha phi omega

The distinction of being the only service fraternity of all the Greek-letter societies belongs to Alpha Phi Omega. The organization was founded on December 16, 1925, at Lafayette College by a group of former Scouts who wished to preserve the ideals of Scouthood. This incentive followed through when the men formed the purpose of the fraternity which is "to assemble men in the fellowship of the Scout Oath and Law, to develop friendship, and to promote service to humanity."

HONORARIES

arnold air fraternity

The Arnold Air Society, honorary military fraternity, was established by and named for General Hap Arnold. In the fall of 1950, the FSU chapter was established and named after a prominent Tampan, General Tinker, who held a brilliant record in the Pacific theater of war. The major mission of this fraternity is to create and foster on the campus, the purpose of the United States Air Force. Members are composed of ROTC cadets who have displayed exceptional abilities in military leadership and scholastic achievements. Only juniors and seniors are eligible for membership.

Standing, left to right: Didier, Morrow, Smith, Lucas, Askew, Sundberg, Davis, Gunn, Massey, Hewitt, Kidd. Seated: Kirksey, Matthews, Marcus, Erickson, Carter, Morrison.

OFFICERS

President ..... Joe Marcus
Vice President ..... Ted Matthews
Secretary-Treasurer ..... Morrison
Recording Secretary ..... Carter
Publications ..... Bob Lucas
Training ..... Walter Erickson

sigma alpha iota

OFFICERS

President	Mary Rosenbush
Vice President	Joan Owen
Recording Secretary	Lorraine Nottage
Corresponding Secretary	Nancy Hill
Treasurer	Dorothy Clonts
Faculty Advisor	Mrs. Ramona Beard

Sigma Alpha Iota, a chapter of the national women's music honorary, was founded on this campus in 1927. The purpose of Sigma Alpha Iota is to promote the highest standards of professional ethics and culture among women students of music schools, and to bring about closer relationships among women pursuing some phase of music as a profession. Many famous women in the different fields of music are members of Sigma Alpha Iota. Membership is open to all women students who have completed twelve semester hours in music and have maintained two point average in their music course and have an overall one point five average. All members have to be approved by a unanimous vote of the active members, as well as having a recommendation. Two business meetings and one musicale are held each month and various social functions are held throughout the year.

FIRST ROW (left to right): Marble, B.; Torn, F.; Clonts, D.; Rosenbush, M.; Nottage, L.; Hill, N.; Ellis, N.; Nelson, J. SECOND ROW: Anderson, J.; Kerley, M.; Morper, C.; Mindese, V.; England, C.; Rowe, D.; Renninger, N.; Fargis, J.; Clements, D.; Bell, H. THIRD ROW: Kirby, P.; Mauk, Ann; Mims, Patty; Thomas, J.; Bornerman, B.; Hamilton, H.; Armstrang, B.; Norman, J.; Shephard, J. FOURTH ROW: White, B.; Lomaistro, Till; Ross, J.; Ellis, M. H.; Hinson, M.; French, V.; Parker, N.; Gregory, J.; Abney, L.; Pierce, B.

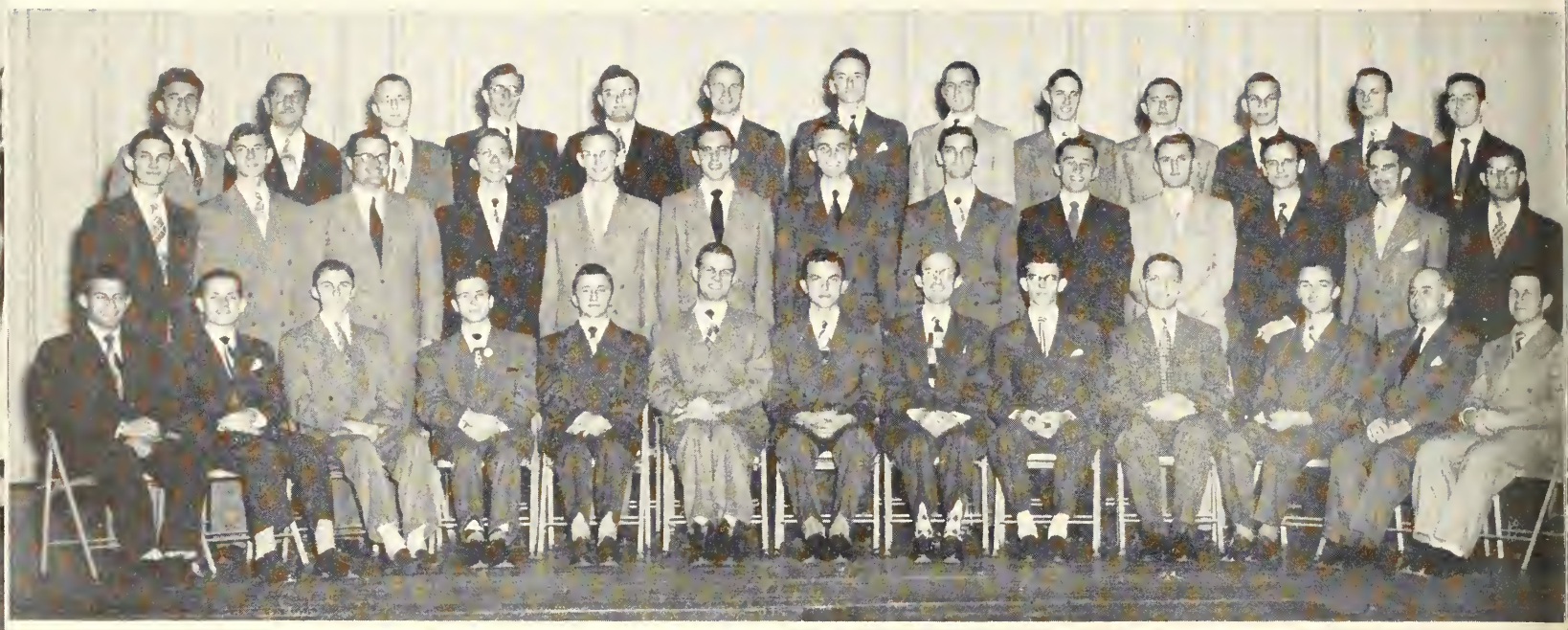

THIRD ROW (left to right): Veronda, B.; Batty, G.; Jacobs, D.; Heckman, D.; Fielding, M.; Van Pelt, J.; Gunter, H.; Hennessy, B.; Jones, E.; Lee, B.; Carpenter, W.; Raines, V.; Banks, D. SECOND ROW (left to right): Edwards, S.; Blackburn, J.; Briggs, R.; Dalrymple, B.; Rivard, B.; Santana, E.; Upshaw, B.; Gatlin, E.; Phillips, J.; Boda, J.; Housewright, W.; Carroll, M.; Foreman, R. FIRST ROW (left to right): Carradina, G.; Langelier, D.; Boda, D.; Herpe, R.; Strickland, D.; Warren, W.; Johns, C.; Meyers, N.; Lowe, D.; Kohler, J.; Mitchell, E.; Sellers, O.; Ketcham, A.

phi mu alpha

OFFICERS

President	Claude Johns
Vice President	Warren Prentice
Secretary	Neil Myers
Corresponding Secretary	David Lowe
Treasurer	Don Strickland
Publicity	Ralph Hager
Faculty Advisor	Dr. W. L. Housewright

Phi Mu Alpha, national men's music honorary came on this campus in 1948. The purpose of this organization is to advance the cause of music in America and to foster the welfare and brotherhood of students of music. The fraternity strives to develop the truest fraternity loyalty to our Alma Mater and to give recognition to outstanding worth in musical activity. New members are tapped twice a year.

MEMBERS

Banks, Don
Batty, George
Blackburn, Jack
Boda, Dan
Boda, John
Bradford, Brick
Briggs, Robert
Carpenter, Wendell
Carradino, George
Carroll, Mike
Dalrymple, Bill
Edwards, Steve
Fielding, Muriel
Foreman, Robert
Gatlin, Ervin
Gunter, Herman
Hager, Ralph
Heckman, Donald
Hennessy, Blair
Herpe, Robert
Housewright, Wiley
Jacobs, Dick
Jones, Ernest
Johns, Claude
Ketcham, Adrian
Kohler, Jerry
Langelier, Don
Lee, Bob
Lloyd, James
Lowe, David
Mitchell, Eugene
Myers, Neil
Neet, William
Phillips, John
Prentiss, Warren
Ralstom, Jimmie
Rivard, Bill
Santana, Edward
Sellers, Owen
Strickland, Don
Swanson, Thomas
Upshaw, Bill
Van Pelt, Jim
Veronda, Benny
Winslett, John

omicron nu

HONORARY

OFFICERS

President	Elsie Hargrave
Vice President	Jane Reese
Secretary	Mary Emma Cowan
Treasurer	Ann Witherspoon
Sponsor	Mrs. Hortense Glenn

Omicron Nu, established in 1922 on this campus, was the first Chapter in any southern state. The purpose of Omicron Nu is to recognize superior scholarship and to promote leadership and research in the fields of Home Economics.

Each fall Omicron Nu presents a scholarship cup to a sophomore majoring in Home Ec who maintained the highest average as a freshman

MEMBERS

Student Members:
Alford, Betty
Cowan, Mary E.
Cromartie, A.
Edwards, Miriam
Hargrave, Elsie
Kutrow, Ann
Oaks, Sarah C.
O'Steen, Mable
Reese, Jane
Spaeth, Louise
Witherspoon, Ann

Faculty Members:
Sandels, Dr. Marg.
Glenn, Mrs. Hortense
Cate, Dr. Helen
Coleman, Mrs. Joan
Connor, Dr. Ruth
Ferguson, Mrs. Ruth
Fults, Dr. Anna C.
Holloway, Ethyl
Lemmon, Ruth
Lurry, Dr. Lucille
Marshall, Mary Lee
Riedisel, Mildred
Richey, Helen
Scheier, Genevieve
Sikes, Anna Mae
Stevens, Dr. Hazel

TOP ROW (left to right): Richey, Helen; Lurry, Lucille; Lemmon, Ruth; Ferguson, Ruth; Riedisel, Mildred; Fults, Anna; Marshall, Mary Lee; Glenn, Hortense; Alford, Betty; Cate, Helen. BOTTOM ROW (left to right): Reese, Jane; Witherspoon, Ann; Hargrave, Elsie; Cowan, Mary Emma.

FIRST ROW (left to right): Ralph Richard, Billy Pouncey, Walter Lowe, Norman McGlinnen, Bill Allen. SECOND ROW (left to right): Wesley Harter, Ronald Koons, William Nauman, Graham Walker, Elisha Nix, Jr., Johnny Sullivan, Paul Dauten, Jr. THIRD ROW (left to right): Robert Chaffin, John Graham, Chris Kalfas, Kenneth Shaver, James Gunn, Cauley Bullard, Guy Kerby.

alpha kappa psi

OFFICERS

President	Graham B. Walker
Vice President	William J. Nauman
Secretary	Elisha R. Nix
Treasurer	Johnny G. Sullivan
Master of Rituals	Ronald M. Koons

The Beta Psi Chapter of Alpha Kappa Psi, professional business fraternity, was installed at Florida State University May 28th, 1949. The local group has been active during the year sponsoring industrial trips, one of the most interesting being a tour through the Ford Assembly Plant in Atlanta, Georgia, and monthly dinners, at which members are afforded the opportunity of hearing from various businessmen in this area. Each year the fraternity gives a scholarship key to the graduating male student in the School of Business.

MEMBERS

Cauley C. Bullard
James E. Gunn
Edgar R. Jones
Gilbert R. Jones
Billy F. Ketchum, Jr.
Ronald M. Koons
William J. Nauman
Elisha R. Nix
Max W. Robinson
Evan O. Shaw
James R. Stokes
Johnny G. Sullivan
Graham B. Walker
Robert F. Chaffin
John A. Graham
Chris J. Kalfas
Ernest G. Kerby
Guy B. Hill
Billy C. McGlinnen
Walter Lowe
Ralph M. Richard
Dr. Wesley C. Harter
Mr. L. B. Gravely III
Mr. Paul Dauten
Mr. Kenneth Shaver

OFFICERS

President — Leland White
Vice President — Roger Slater
Secretary — Barbara Naile
Historian — Veronica Cecil
Scapel Reporter — Susan Alexander
Advisor — Dr. Paul Reynolds

Other Members:

June Freeman Orr
William Frank
Benjamine Newman

alpha epsilon delta

Alpha Epsilon Delta is a national honor society which recognizes achievement in pre-medical work. The object of this society is to encourage excellence in premedical scholarship, to stimulate an appreciation of the importance of premedical education in the study of medicine, to promote cooperation and contacts between medical and premedical students and educators. In addition to its regular meetings, AED sponsors medical films, arranges tours through hospitals, brings in outstanding speakers in the medical field, maintains a current library of medical school catalogs, and serves to promote interest among students interested in other fields of medicine.

gamma sigma epsilon

Beta Gamma Chapter of Gamma Sigma Epsilon, honorary chemistry fraternity, was established at Florida State University in 1939. Those eligible for membership are students who have maintained an outstanding average in chemistry and have a superior over all average. Activities of the chapter during the year included the organization of chemistry coaching classes for freshman and sophomore students, and the sponsorship of the chemistry department's committee on safety. Social events included a spring beach party and the annual banquet for both honorary and active members.

OFFICERS

Grand Alchemist, Winston Lloyd
Catylyst — Landrum Cawthon
Recorder — Doris Friscia
Keeper of the Kult — Betty Rich
Treasurer — Ralph McWilliams
Sergeant at Arms — Paul Burr

FIRST ROW (left to right): McKenzie, Davis, Vanture, Dekle, Domingue, Love.

SECOND ROW (left to right): Hurlbert, Gray, Greenberg, Falls, Torrance, Richard, Register.

zeta phi eta

Zeta Phi Eta, professional Speech Arts Fraternity for women chooses its members from all phases of speech work on the basis of scholarship and participation in extra-curricular activities in the field of speech. On this campus, Zeta Phi Eta began its yearly activities with a coffee for speech majors and faculty. All freshmen interested in speech either as a major or a minor were urged to attend this coffee so that they might become acquainted with the faculty and students in the speech department. In addition to other activities members have undertaken the job of ushering at all speech performances.

HONORARIES

kappa delta pi

Membership in Kappa Delta Pi, a national honor society in education, is open to both men and women who display leadership, character and high scholarship in the field of education. The purpose of this honorary is to encourage in its members a higher degree of devotion to social service by fostering high intellectual and personal standards during the period of preparation for teaching and recognizing outstanding service in the field of education.

OFFICERS

President ..... Mildred Swearingen
Vice-President ..... Robert C. Fry
Cor. Secretary ..... James Dickson
Rec. Secretary ... Katherine Sullivan
Treasurer ..... Otis McBride
Historian ..... Lou Jean Crum
Counselor ..... Ernest Cason

SEATED: Fry, Swearingen, Sullivan, Cason. STANDING: Hinson, Skipper, Hammond, Burdick, Moore, Clary, Dickson.

OFFICERS

Pres. — Eleanor Robinson
V. P. — Edward Olechovsky
Sec.-Treas. — Edith Potter
Fac. Adv. Miss Edith West

FIRST ROW (left to right): Dornin, Robinson, Olechovsky, Potter, West.

SECOND ROW (left to right): Furlow, Binniker, Terniga, Kirk, Thompson.

eta sigma phi

Eta Sigma Phi is the honorary undergraduate classical fraternity. Its purpose is to foster interest in classical study and to promote friendship among students interested in classics. This year Eta Sigma Phi has sponsored a series of open meetings and lectures on the theme, "Greek Drama and Its Influence." At the first of these meetings Dr. C. C. Jernigan gave a talk on "Origins and Development of Greek Drama." The subsequent lectures were "The Influence of Greek Drama on the Elizabethan," by Dr. Flory, "Greek Drama and the Spanish and French" by Dr. Canfield, and "Greek Drama and the Modern Theater" by Dr. McCalmon.

sigma delta pi

Sigma Delta Pi is a national honorary for Spanish, founded in California at Stanford University. It now has more than seventy chapters; the chapter at FSU is the Alpha Delta chapter. The objectives of the organization are to foster the knowledge of Hispanic culture and to inspire a love of the traditions of things of beauty contributed by Spanish culture.

This year Sigma Delta Pi has sponsored a group of lectures centered around the culture of Spain, including art, music, literature, etc.

FIRST ROW (left to right): Lischka, Vega, Campbell, Johnson, Foster, Davidson, Strickland, Zenoni, Judy, Givens. SECOND ROW (left to right): Potter, Mook, Patterson, Locayo, DeLand, Leduc, Smith, Canfield, Wilson, O'Neal, Ricker, Bowles, Leslie.

OFFICERS

President — Rita Zenoni
Vice President
Mary Frances Strickland
Secretary — Doris Johnson
Treas. — Bettysue Davidson
Historian — Edith Foster

OFFICERS

President ..... Irene Leslie
Vice President ..... Graham Heath
Secretary ..... Mrs. Halliday
Treasurer ..... Joan Buschman
Social Chairman ..... Rita Simon
Faculty Sponsor
Miss Mildred Finnegan

MEMBERS

Irene Leslie
Graham Heath
Mrs. Halliday
Joan Buschman
Rita Simon
Mary Frances Strickland
Shirley Davidson
Nancy Day

pi delta phi

Pi Delta Phi is a national organization recognizing outstanding students in French. Its purpose is to spread the knowledge of French culture and literature. Members are chosen after they have fulfilled these requirements: At least one semester of literature on the advanced level, standing as a junior, a 2.2 grade average in French and a 1.8 over all, facility in using the language, and a love for French. Initiation is held each semester for those qualified undergraduates.

HONORARIES

sigma tau delta

Sigma Tau Delta, national English honorary, was established on this campus in 1949. Membership is limited to English majors with an overall average of 2, and an average in English of 2. Tapping is held once a year and a reception or banquet is given afterwards.

Sigma Tau Delta, which is sponsored by the English Department, affords opportunities for congenial associations with people of similar interests and aims. It encourages a reading of recognized classics and promotes the mastery of written expression. To be eligible for this honor, you must have contributed to a publication.

STANDING (left to right): Hendry, Furlow, Curry, Smith, Goleman, Siman, Addison, Holder, Cawthon. SEATED (left to right): Doggett, Schumacher, Fry, Miller, Rogers.

OFFICERS

President	Gavina Alvarado
Vice President	Eladio Camis
Recording Secretary	Miriam Robles
Corresponding Secretary	Pat Weigand
Treasurer	Elsie Ulmo
Publicity Chairman	Katherine Gatta
Historian	Carita Carballo
Reporter	John Crotty

los picaros

Los Picaros de Lope de Vega, a Spanish Honorary Fraternity founded on this campus in 1947, is one of the three chapters in Florida and Texas. In order to gain membership in this organization, candidates must be familiar with the Spanish language, and they must pass the written and oral examination given each semester.

Purposes of the honorary are to develop Latin American culture and a better understanding between Spanish - speaking and English - speaking countries. The club sponsors monthly socials which include musicals and lectures delivered by members of the Modern Languages Department and visiting speakers, and present Spanish movies such as: *Don Quijote, Doña Barbarea,* and *La Barranca.* The fraternity also participates in yearly state conventions held in the different universities.

delta sigma pi

Delta Sigma Pi is a professional fraternity organized to foster the study of business in universities; to encourage scholarship, social activity and association of the students in business; to promote closer affiliation between the commercial world and students of commerce. Two business meetings are held each month, and one professional meeting at which some well-known business man gives a talk on subjects related to our field of endeavor. Meetings are held at the Student Union at West Campus each Wednesday at 8:00 p. m. The professional meeting is open to the public. We also stress the close connection between the faculty and the students of business. We were one of the groups that sponsored the School of Business reception held in the fall. Each year we visit a large industrial plant or firm to see how it is run. This year we will visit the Ford Motor Plant in Atlanta.

FIRST ROW (left to right): Norfleet, Davis, Abel, Breland, Mattice, Cowan, Watkins, Aldridge, Young. SECOND ROW (left to right): Strickland, Knowles, Tacuni, Turman, Dean, Dunn, Hudson, McIntyre, Griffith. THIRD ROW, (left to right): Ellison, Howell, Dickey, Beaton, Draa, Erikson, Cornelius, Taylor.

village vamps

OFFICERS

President	Jean Sayer
Vice President	Ann Oliver
Secretary	Nancy Miller
Treasurer	Betty Lou Morris
Reporter	Angeline Russ

MEMBERS

Adicks, Jane
Allen, Sidney
Armstrong, Julie
Ball, Betty
Blocker, Joan
Bourland, Ardis
Brewer, Sara
Brewton, Barbara
Brunson, Edna Joy
Burch, Jackie
Burrows, Janet
Calhoun, Carolyn
Chance, Mary Margaret
Charlette, Patsy
Conyers, June
Church, Jean
Davidson, Shirley
DeHaven, Kay
Dorsey, Mary Ann
Ellis, Judy
Gillen, Marianna
Green, Eleanor
Gwynn, Margaret
Haberkorn, Janie
Hargrave, Dolly
Hawkins, Anne
Hiscock, Ara Mae
Holland, Betty Ann
Holland, Ivanhoe
House, Joan
Hunt, Ernestine
Jones, Susie
Kennedy, Bootie
Kennedy, Sallie
Lane, Helen
Lawrence, Nellie
Leonard, Peggy
Lovett, JoAnne
Lowery, Pat
Lowry, Clementine
Mantz, Marcie
Marett, Virginia
Mays, Carolyn
McCabe, Marion
Melson, Beth
Miller, Nancy
Munroe, Jett
Morris, Betty Lou
Nahm, Carmen
Oliver, Ann
Overbay, Anna Lee
Owsley, Harriet
Parsons, Mary
Patterson, Faye
Prater, Norma Jean
Rogers, Lucille
Russ, Angeline
Sayer, Jean
Simonton, Cissy
Sisson, Patsy
Slater, Mary Lu
Spenser, Anice
Sowell, Mary Jane
Spenser, Ruth
Steagall, Isabel
Storres, Sue
Thomas, Suzanne
Tomlinson, Gail
Toole, Kathleen
Tresback, Paula
Whiddon, Joyce
Wilder, Cathy
Williamson, Doris
Yaeger, Isabel

l'apache

OFFICERS

President — Jack Nooney
Sec. & Treas. — Jim Seaborn
Social Chairman — Fred Larson

MEMBERS

Alpha Tau Omega

Mead, D.
Raulerson, R.
Saunders, H.
Seaborn, J.
William, D.

Delta Tau Delta

McDonald, D.
Morrison, S.
Parrot, D.
Yon, B.

Kappa Alpha

Allen, G.
Bliss, D.
Crona, J.
Falsone, B.
Mofield, C.
Saffer, R.

Phi Delta Theta

McCarty, A.
McLoughlin, T.
McMillan, N.
Nooney, J.
Williamson, O.

Phi Kappa Tau

Furgeson, R.
Haegerty, H.
Hayes, H.
Woodburn, B.

Pi Kappa Alpha

Booker, G.
Crisp, B.
Davis, C.
Kimsey, J.
Oliver, J.

Sigma Alpha Epsilon

Fred Larson

Theta Chi

Conner, D.
Fuller, B.
McKay, B.
Revel, Guy
Revel, Ted
Waters, Bill

cotillion club

Cotillion, dedicated to the fostering of more and better social dances, met their goal with huge success this year. This dance society for women adds social opportunities and interests. They not only helped with the university dances, and improving social activities and privileges, but gave dancing lessons to all who were interested.

New members are chosen twice a year. Membership qualifications include: the basic dancing ability plus good personality, good character, and good appearance on the dance floor.

OFFICERS

President	Darlene Missio
Vice President	Betty Harte
Secretary	S'Ann Moony
Treasurer	Sis Grimaldi
Recording Secretary	Jean Ghiotto

MEMBERS

Aase, Becky
Anderson, Barbara
Babcock, Maida
Ball, Joy
Black, June
Biancarosa, Rose
Brown, Nancy
Bullard, Ann
Bussey, Nelle
Cassey, Nancy
Cordell, Betty
Costello, Pat
Creswell, Alecia
Dance, Joyce
Davidson, Alice
DeLaney, Patsy
Gates, Patsy
Gaynor, Gaynell
Ghiotto, Jean
Haire, Shirley
Hall, Irene
Harrington, Jackie
Hettinger, Joan
Holton, E. O.
Howard, Sara
Huie, Carlton
Kabearary, Betty
Leynes, Lynette
Lewis, Audrey
Long, Yvonne
Lucree, Mary Ann
Maple, Connie
Missio, Darlene
Moony, S'Ann
Nord, Carolyn
Owen, Shirley
Pettit, Bobbie
Pichard, Betty
Pinny, Mary Jane
Powell, Joan
Proctor, Jo Nell
Raines, Ann
Reeder, Sara
Risen, Rhea
Rogers, Barbara
Shepherd, Terry
Smith, Rosemary
Spring, Mary Lou
Tarilton, Joyce
Tatum, Elise
Thomas, Barbara
Thorton, Peggy
Vaughn, Joannie
Yonge, Cass

cavaliers

This year was a big year for the members of the FSU chapter of the Cavaliers, national men's dance society. The Cavaliers sponsored dancing lessons at the Student Union and put on a bang up minstrel.

Members are chosen for their dancing ability, personality and their willingness to get out and work for the organization. Dancing tryouts are held several weeks after the beginning of each new semester. New Cavaliers are tapped twice a year in an impressive ceremony.

Almost every big weekend at FSU, the Cavaliers can be seen in their traditional black and white satin shirts with the white sashes.

OFFICERS

President	Jim McMann
Vice President	Norley Didier
Secretary	David Pinson
Treasurer	Joe Marti
Historian	Bill Rogers
Dance Chairman	Nick Pappas

SOCIAL

MEMBERS

Askew, Rube
Aase, George
Bell, Virgil
Browning, Buddy
Castagna, Mike
Combs, Paul
Cordone, Cosmo
Didier, Norley
Edwards, Allen
Essor, Wally
Gragie, Walter
Klein, Ken
Kramer, Emerson
Kuhl, Bob
Leonitt, Bill
Marti, Joe
McMann, Jim
McPike, Kenneth
Miller, Dewitt
Miller, Joe
Mills, Joe
Meeks, Earl
Pappas, Nick
Pinson, David
Regno, Carmine
Roberts, Kenneth
Saffer, Parke
Signorelle, Pat
Sullivan, Martin
Thomas, Jerry
Vrinna, Frank
Wallace, Bill
Yaeger, Wally
Zack, Bill

FRONT ROW: Clemons, D.; Blackketter, D.; Norman, J.; VanSkike, P.; Kerley, M.; Bell, H.; Knight, D.; Fleury, J.; Nottage, L.; Hunt, E.; Mr. Running; Davis, B.; Kenyon, C.; Rowe, D.; Mize, A.; Cox, J.; Helms, V.; Jackson, A.; Trimmer, C. MIDDLE ROW: Ray, L.; Palermo, B.; Pierce, B. A.; Brown, J.; Mosley, L.; Harris, M.; Still, M.; Atchley, J.; Zigrang, V.; Smith, M. S.; Bethea, M.; Holmes, M.; Simmons, J.; Marett, E.; Gregory, J.; Wilson, L. J.; Meyer, S.; Williamson, A.; Roland, N.; Meeks, M. BACK ROW: Halliburton, G.; Thomas, K.; Lumsden, E.; Lee, R.; Comer, P.; Ledbetter, P.; Dionne, Y.; McAllister, D.; Phillips, H.; Mims, P.; French, V.; Merlin, J.; Rivers, J.; Bly, D.; Bell, H. B.; Abney, L.; Steel, C.; Spencer, M.; Hamrick, G.; Carlin, V. NOT IN PHOTOGRAPH: Williams, E.; Kniffin, M.; Clary, R.; Simmons, J.; Shaw, P.; Smith, M.; Vaviloff, E.; Williams, E.; Clary, M.; Fargis, J.; Gunnoe, P.; Melson, F.; Miller, B.; Nichols, R.; Powell, M.

women's glee club

Sixty-two voices blended in song comprised this year's Women's Glee Club.

This group met four times weekly to accomplish this blend and from these meetings grew "Christmas Vespers" which was presented in Westcott Auditorium, and their Spring Concert in April with works by contemporary composers.

Another project of theirs was fulfilled when the club took a singing tour of Florida, with performances given in St. Petersburg, Bradenton, and Marianna.

OFFICERS

President	Roslyn Clary
Vice President	Mary Stuart Smith
Secretary-Treasurer	Jane Atchley
Business Manager	Doris Clemons
Accompanist	Lorraine Nottage
Director	Mr. Joseph Running

men's glee club

The FSU Men's Glee Club is known at the university as the campus troubadours. Membership is open to men students through tryouts. It offers participation in interpretative ensemble singing. This active group sings at various functions at the University and in town. There are several concerts given during the year by the Men's Glee Club. This organization recorded the new FSU fight song and helped get the song across to the students.

OFFICERS

President	Charles Hospodar
Business Manager	Alton Tippins
Asst. Bus. Manager	Robert Griffin
Sociol Chairman	John Zappia
Historian	Tom Rogero
Accompanist	Mae Gautier

women's "f" club

OFFICERS

President ..... Fay Funchess
Vice President ..... Lorraine Larson
Secretary-Treasurer ..... Myra Kight
Assistant Secretary ..... Jo Stewart
Parliamentarian ..... Pat Shaar
Social Chairman ..... Cass Yonge
Sing Chairman ..... Mary Browder

Since its founding in 1925, Women's F Club has had as its objectives fostering women's athletic activities and developing high ideals and university spirit on campus. The requirements for membership in this athletic honorary are the election of two Odd-Even teams within three sports seasons while maintaining an over-all 1. average. Traditionally the prospective members of this organization are called "goats". These goats serve a probationary period climaxed by their hike to camp and formal initiation.

With a cosmopolitan membership the club is able to undertake varied projects which are of service to the university. Their outstanding annual projects begin with contributions to the Homecoming festivities of our university. In carrying out their objective to foster women's athletics the club sponsors co-recreational play nights, cooperates with WRA in sports days, and ushers at Tarpon performances.

MEMBERS

FIRST ROW: Cubbedge, Johnson, Guzman, Ellis, Crum, Gurney, Scudder, Athanason, Lane, Grant, Mink, Solomon, Ives. SECOND ROW: Garrett, Leinbach, Patterson, Shaar, Larson, Funchess, Browder, Kight, Yonge, Stewart, White, McRae, Kirk. THIRD ROW: Anderson, Rigell, Brown, Cottrell, Carlile, DeWolf, Temple Wilson, S. Browder, J. Johnson, McMichael, Forhan, Erickson, Hayworth, Barber, Gerdeman, Marett, Cobb, Graves, Harding. FOURTH ROW: Thompson, Britton, Morgan, Caskie, Henry, Miller, Albury, Thorpe, Welch, Alexander, Wade, Morrison, Larcom, Stabler, Smith, Moody, Costellano, Webb, Jackson, Holland. NOT SHOWN: Folom, West, Biencarosa, Simpson, Peters, Young, Edgren, Comer, Maynord, Lassiter, Limbeck, Homby, Redding, Staley, Simmons, Starbird, Patti Mimms, Demeritt, Slimp, Lowerse, Henry.

STANDING (left to right): Freneld, Eddie; Pampelia, Augie; Truluck, Harry; Watson, Mike; Lockhart, Ed; Adams, Frank; Wells, Dick; Dunn-Rankin, Pete; Cramer, Jack; Stormant, Ted; Lohmeyer, Jim; Fannell, Pat. SEATED (left to right): Armstrong, Charlie; Cowart, Dick; Montney, Dick; Bradley, Dick; White, Jack; Hewitt, Ted; Jardine, Walter; Castagna, Mike; Holmes, Jack; Browning, Buddy.

men's "f" club

OFFICERS

President ..... Jack White
Vice President ..... Ted Hewitt
Secretary-Treasurer ..... Walter Jardine
Faculty Advisor ..... Charlie Armstrong

Varsity lettermen at Florida State University, after being initiated, are full fledged members of Men's F Club. Lettermen can be seen, after earning their first "F", wearing a red sweater, the second letter, a white sweater, the third, a leather jacket, and the fourth, sporting a beautiful blanket with the FSU crest on it.

The purpose of the F Club is to promote athletic interest on campus and to interest high school athletes in attending FSU. Another goal is the publicizing of interscholastic and intercollegiate athletics.

Each year the F Club presents the traditional and equally famous Sweater Dance (they wear more than sweaters) where the F Club queens are crowned.

industrial arts club

OFFICERS

President ..... Gene Work
Vice President ..... Don Buzzard
Secretary ..... David Hainlain
Treasurer ..... Charles Thompson
Faculty Advisors ..... Mr. Clyde Burns
Mr. Stanley Sweet

The aims of the IAC are to further the Industrial Arts program in this school, to keep in contact with Industrial Art majors who have graduated and are teaching; to work on the projects as a whole and to establish a fellowship in the future.

The Industrial Art Club is open to all majors and minors in Industrial Art. Their programs include socials, such as fish fries, fishing trips and dances. The laboratory is very well equipped to include such projects as metal work, drafting, leather work, ceramics, plastics and textiles.

MEMBERS

Alexander, Robert
Britsch, Ed
Buzzard, Donald
Campbell, George
Dial, Charles
Dial, John
Farmer, Richard
Ferrence, Andrew
Hainlain, David
Hust, William
Land, G. P.
Lyng, Harry
McCarthy, Alex
Owen, Harry
Ray, Thomas
Roux, Steve
Shaeffer, John
Sharp, Steve
Thompson, Charles
Weaver, H. K.
Work, Gene
Zappia, John

FIRST ROW (left to right): Rogers, Bray, Arbagast, Hicks, Page, Lewis, Hinson, Hancock, Medlin, Johnson, Jones. SECOND ROW (left to right): Doughs, Dales, Trevedel, Cowen, Beaman, Edwards, Cowen, Witherspoon, Stockwell, Elkins, Riedesel, Friedheim. THIRD ROW (left to right): Gustafson, Mosley, Pearson, Winkler, Schwark, Ross, Miller, Corry, Bowler, Mitchell, Nuttle, Bishop, Spaeth, Riddell, McClamroch, Shaw, Summers, Dopson.

home economics club

OFFICERS

President ..... Mary Emma Cowen
Vice President ..... Miriam Edwards
Secretary ..... Anne Witherspoon
Treasurer ..... Pat Beaman Ray

The purpose of the Home Economics Club is to develop and promote interest in the various aspects of Home Economics and to foster good faculty-student relationships. Home Economics includes Food and Nutrition, Home and Family Life, Home Economics Education and Institutional Advancements. Club meetings are held once a month. The social activities for the year have been a Fashion Show for which the students designed, made and modeled their own creations, speeches by various guest speakers, who are specialists in this area, and a tea for the Freshmen to acquaint them with the functions of the club. Membership is composed of all majors, minors and other students who are interested in the field of Home Economics. This chapter is affiliated with the Florida and American Home Economics Association.

OFFICERS

President ..... Ennis Chestang
Vice President ..... Herb Padgett
Secretary ..... June Perkins
Project Chairman ... Gene Holshouse
Program Chairman, Jane Thompson
Publicity Chairman ... Jean Raiford
Faculty Advisor ..... Robert Leathers

geography club

The Geography Club, a local organization, was established on campus in 1948. Any interested students are asked to join. The club meets twice a month and has outstanding speakers in the field of geography. A social gathering is planned for each month.

The purpose of this club is to further the interest of geography and international affairs.

MEMBERS

Chestang, Ennis
Garside, Jane
Garset, Mary
Hart, Jane
Holshouse, Gene
Kardonsky, Berna
Lawrence, U. B.
Linick, Irene
McAdams, Katherine
Padgett, Herb
Perkins, June
Raiford, Jean
Thompson, Jane
Vanderhill, Burke
Wells, Barbara

DEPARTMENTAL

classical club

The Classical Club of Florida State University is formed for the increase of knowledge of Greek and Roman civilizations and for the promotion of fellowship among the students and faculty. Membership is open to anyone interested in the Classics. Meetings are regularly held once a month and are varied in nature combining program, discussion, business, and social activities. One of the high points on this year's calendar of events was the combined Roman Saturnalia and Christmas party.

FIRST ROW: Potter, Walker, Atchley, Furlow, McCartney, Crane, Munroe, Everett, Skike. SECOND ROW: Kirk, Dorman, Barber, LaPlante, Binnicker, Clark, Robinson, Jernigan, Thompson, West. THIRD ROW: Carroll, Shofner, Thomson, Rogers, Risher, Olechovsky, Bloom, Davis, Hawes, Hall, Hoadley.

OFFICERS

President ..... Charles Binnicker
Vice President ..... Shirley Drake
Secretary ..... Leah LaPlante
Treasurer ..... Frances Clark

OFFICERS

President — Isabel Pugatsky
Vice President — Dorothy Davis
Treasurer — Katherine Dewar
Recording Secretary — Dorothy Kish
Cor. Secy. — George Caroly Parish
Sponsor — Glenn Murphy

future business leaders of america

The Future Business Leaders of America Club provides opportunity for social and professional growth of the students in the School of Business. The national organization, which has the same name as the FSU chapter, sponsors the installation of FBLA Clubs in the state and renders guidance and supervisory service to all state chapters.

FIRST ROW: Howell, Gordon, Aase, Davis, Pugatsky, Kish, Parish, Harper, Wiitikka. SECOND ROW: Lynagh, Whittle, Haire, Hargrove, Beaton, Murphy, Clark, Corlile, Kretschmar, Schulz, Brown. THIRD ROW: Adams, Haire, Faircloth, Lenz, Broome, Weaver, Griffith, Hiers, Bridwell.

DEPARTMENTAL

social work club

To its members, the Social Work Club means not only working together for a better understanding of the social work profession, but also the enjoyment of social activities as a group.

Included in the year's highlights were guest speakers discussing a variety of related subjects . . . the peanut hunt and male leg show at Camp Flastocowo . . . being in the dark during Mrs. Carruther's talk on "where were you when the lights went out?" . . . antics of the interns . . . steaming hot chocolate around the camp fire . . . These, and many more, contributed to a more informal and friendly working relationship between faculty and students.

FIRST ROW: Hunt, McClure, Trimmer, Buckley, Folmar, Brown, Smale, Thamm, Parkhill, McLamore. SECOND ROW: Henry, Mahoney, Ruth, Sayer, Gross, Williams, Caro, Coleman, Demetree, Godwin, Cowle, Hawes. THIRD ROW: Beyrer, Simonton, Clement, Griffin, Granaghan, Croup, Sorrells, Blanton, Hebert, Bayless, Pennell, Breeden, Carlin, Pearson, Leap.

OFFICERS

President — Earl Williams
Vice President — Joan Gross
Sec.-Treas. — Patricia Caro
Prog. Chr. — Richard Coleman
Faculty Advisors —
Mr. J. Benjamin Beyrer
Dr. William Leap

OFFICERS

President ..... Winston Lloyd

Vice President ..... Paul Barr

Secretary ..... Veronica Cecil

Treasurer ..... Charles Courtney

MEMBERS

FIRST ROW (left to right): Charles Courtney, Winston Lloyd, Catherine Thompson, Paul Barr. SECOND ROW (left to right): Doris Friscin, Veronica Cecil, Rhoda Letton.

american chemical society

This organization is composed of college chemistry students who have become affiliated with the American Chemical Society. The American Chemical Society is a national organization in its seventy-fifth year of existence and is composed of professional chemists. Each year the society sponsors a party for the students and faculty members on the Chemistry Department. Meetings are held every other week with a program, speaker, movies, etc., usually concerning a chemical subject. The members help the chemistry department by conducting coaching classes for lower division chemistry students. The club helps students by giving them experience in presenting material before technically trained audiences and provides them with the opportunity to meet chemists.

DEPARTMENTAL

library science club

The Library Science Club, Soltas, came on this campus in 1949. All students who are interested in the profession are extended the invitation to join this active club.

The purpose of this club is to further the interest of the library profession and to provide a common meeting ground for those interested in the profession.

MEMBERS

Addison, B.; Alexander, G.; Anthony, B.; Bales, J.; Black, H.; Boulware, L.; Bryant, B.; Busbee, L.; Bush, A.; Cawthorn, M.; Danford, A.; DeSha, M.; Dice, G.; Eddins, M.; Edgemon, A.; Fogarty, M.; Frederickson, E.; Futch, H.; Givson, S.; Glass, D.; Graebner, E.; Hawkins, A.; Horrox, M.; Ladd, J.; Lazear, E.; Manning, L.; Marron, J.; Mathews, D.; Marrair, A.; Morgan, B.; Nelson, J.; Newton, M.; Oelslager, L.; Parham, M.; Ricker, C.; Roussell, T.; Sanders, M.; Schuneman, C.; Smith, R.; Stewart, A.; Tomkinson, V.; Weatherford, C.; Wimberly, M.

OFFICERS

President ..... Willis Jackson

Vice President ..... Betty Anthony

Secretary ..... Dot Mathews

Treasurer ..... John Marron

Social Chairmen .....
Nell Fogarty and Helen Black

OFFICERS

Senior Hall Chairman	Cynthia Leinbach
Senior Hall Advisor	Betty Charlesworth
Senior Hall Advisor	Virginia Kempston

BACK ROW (left to right): Mary Emma Cowen, Helen Porter, Helen Floy Stabler, Barbara Curry. FRONT ROW (left to right): Betty Charlesworth, Miss Virginia Kempston, Cynthia Leinbach.

senior hall council

Senior Hall, object of bouquets and brickbats according to the humor of various campus individuals and organizations, is a self-governing body having their own policy-making house council. Composed of Senior Hall Chairman, Social Chairman and Floor Chairman elected by popular vote of hall residents, this council meets each week with four different people known as "roving members". Thus each member of the hall takes responsibility of governing the group.

student christian association

The YMCA and YWCA are no longer a part of the many organizations on the FSU campus. These two active groups have been merged to form the Student Christian Association, a nationally-recognized fellowship. The purpose of SCA, which has groups on 750 college campuses throughout the nation, is to bring together men and women in a wholesome coeducational relationship founded on the development of the body, mind, and spirit, and guided by the principles of Christian living. Though in its infancy on the Florida State campus, SCA is already carrying on an active and vigorous program.

OFFICERS

President	Bill Hess
Vice President	Phyllis Ridgeway
Secretary	Joe Lane
Corresponding Secretary	Janet Schwark
Treasurer	Mary Lou Medlin
Program Chairman	Jitter Rose
Religious Chairman	Carolyn Moore
Social Chairman	Mary Ellen Tavel
Publicity Chairman	Mary Eddins
Finance Chairman	Will Penell
Membership Chairman	George Gnann
Radio Chairman	Pete Williams
Service Chairman	Frankie Clark

women's recreation association

BOARD MEMBERS

President ..... Cecile McRae
Vice-President ..... Myra Kight
Secretary ..... Pat Crum
Treasurer ..... Jane Kirk
Intramural Manager ..... Joan Solomon
Publicity Chairman ..... Jo Anne Thorpe
Panhellenic Council ..... Barbara Anderson
Tarpon Club ..... Cynthia Leinback
Women's "F" Club ..... Faye Funchess
Women's Physical Education Ass'n. ..... Patricia Shaar
Odd-Even Class Managers—Lois Jean Miller, Cynthia Mink, Sally Ellis
Assistant Intramural Managers ..... Gay Cubbage, Eleanor Graves, Larraine Larson, Cynthia Mink

Women's Recreation Association of Florida State University is an organization to stimulate interest in a program of wholesome physical and recreational activities, to promote athletic accomplishment, and to contribute to the development of the ideals of health and sportsmanship of every woman student. This is made possible by the organized Odd-Even and intramural sports program of archery, badminton, basketball, bowling, dance, golf, hockey, softball, soccer, swimming, tennis, and volleyball, bridge, horseshoes, shuffleboard, skish and pingpong; also special interest clubs such as Tarpon Club, the Dance group, Physical Education Association, and "F" Club; sports days, both at FSU and in the state; and club projects such as the FSU song book, records for Camp Flastacowo. Every woman student on campus is represented by a member of the Board.

ODD-EVEN SPORTS LEADERS

Archery—Lois Jean Miller, Susan Alexander
Badminton — Cynthia Leinback, Myra Kight
Basketball—Lorraine Larson, Mary Louise DeWolf
Bowling — Becky Anderson, Mary Lou Spring
Modern Dance — Cass Yonge, Nancy Smith
Golf—Lorraine Larson, Eleanor Graves
Hockey—Jean Smith, Nancy Lane
Softball—Betty Gurney, Rose Alvarez
Soccer—Pat Shaar, Pat Crum
Swimming—Aileen Britton, Jean Rigell
Tennis—Oleo Knight, Helen Abrams
Volleyball—B. J. Cobb, Jane Kirk

ROW 1: Ellis, Kirk, Kight, McRae, Crum, Thorpe. ROW 2: Anderson, Miller, DeWolf, Hayworth, Leinback, Harding, Smith.

OFFICERS

President
PATRICIA SHAAR

Vice-President
ROSE ALVAREZ

Secretary-Treasurer
JO ANNE YOUNG

Social Chairman
PAT GERDEMAN

Program Chairman
BETTY HOLLAND

ATHLETIC

physical education association

The Physical Education Association is a professional organization for majors in Physical Education. Its purposes are to acquaint the members with the problems and progress of Physical Education, to promote a professional attitude, and to unify all the majors in the department. Camp Flastacowo is the site of PEA week-end each semester. In the informal atmosphere, the majors take part in the activities which they enjoy most. After supper the majors gather around the campfire for singing and a bit of more serious thought about their professional goals and ideals.

SERVICE

student union organization

The Student Union Organization was introduced on the campus of Florida State University during the late fall of 1949 with the assistance of Miss Hilda Tinney, Director of the Student Union Building on West Campus.

The purpose of the Student Union Organization is working jointly with the Student Union in being of service to the university as a community. This organization sponsors activities that are favorable and enjoyable to all the students.

One of the many events in which the Student Union Organization has a hand is Freshman Play night, a hilarious dance especially designed for new members of our campus.

OFFICERS

General Chairman
BILL HAYES

Social Chairman
ROWEENA LEE

House Chairman
WILLIAM BARFIELD

Planning
MICKEY JOHNSON

MEMBERS

TOP ROW (left to right): Lembeck, Avery; Whitmire, Caroline; Fernandez, Amelia; Hamby, Catherine; Browder, Sally; DeWolfe, Mary Louise; Kempston, Miss Louise; Slemp, Mary Ann; French, Virginia; Flynn, Jeon. BOTTOM ROW (left to right): Lomaistro, Til; Adams, Jennie, Pres.; Yonge, Catherine; Hulbert, Shirley; White, Leland; Rigg, Peg; Scudder, Ann; Parkhill, Virginia.

SOCIAL

confederates

"From the South, that is," is one of the favorite phrases of the true southern belles (down among the magnolias) which make up the most unique organization on campus, the Confederates. It stands alone as being the only organization which vows and declares that it has no purpose.

To reach this supreme honor of being a member of the Confederates you must convince the fellow Confederates that you have the interest of the "Deep South" at heart.

bit and spur club

Organized in 1949, the Bit and Spur Club is a social club with the main purpose being educating students in the art of horsemanship. Capt. G. A. Tacot provides this free instruction at his riding academy, where the club has its headquarters.

The club participates in campus activities by providing riders and horses for the FSU Circus and the Homecoming Parade. It also stages yearly shows displaying fine horses and horsemanship.

RECREATIONAL

FIRST ROW (left to right): Tredwell, Laffitte, Adams, Lynagh, McClure, Tacot. SECOND ROW (left to right): Dowling, Robinson, Bowler, Enno, Davis, Adams, Wilson.

OFFICERS

President
SUE LYNAGH

Vice-President
NAN ADAMS

Secretary
TUNKIE BOWLER

Instructor
CAPT. G. A. TACOT

OFFICERS

President
JOHN GRAY

Vice-President
TOM YARBROUGH

Secretary
NANCY STEVENS

Treasurer
JIM WILSON

Executive Officer
HAROLD OSBORN

Faculty Advisor
MR. ED. WILLIAMSON

RECREATIONAL

rifle and pistol club

The purpose of the Rifle and Pistol Club is the encouragement of organized rifle and pistol shooting among the undergraduate students of this institution, with a view toward a better knowledge of the safe handling and proper care of firearms as well as improved marksmanship. Also to further the "characteristics" of honesty, good fellowship, self-discipline, team play, and self-reliance. Members participate in national and inter-collegiate rifle matches.

MEMBERS

Helen Abrams, Frank Gibson, Bruce Floyd, Winston Lloyd, Ray M. Miller, Dick Mooney, John Morris, Barbara Robbins, Toni Roman, Jeanne Salman, Miriam Shannon, Tina Wintersdorf.

foreign students club

Because of the need of the foreign students to meet one another and to provide friendly relations among their friends at home and the students of FSU, the Foreign Students Club was organized this year. Countries from all over the world are represented in this service club.

A corespondence system, in which American students can correspond with foreign students in other parts of the world and the showing of slides and movies are just two of the many projects the organization has undertaken.

MEMBERS

STANDING (left to right): Lien Tien Hsii, China; Marco Forestier, Puerto Rico; Pyung Chun Chai, Korea; Miguel Martin, Panama; William Roig, Puerto Rico; Hilmar Skagfield, Iceland; Lazaro De La Garza, Mexico; David Yang, China; Manuela Crespo, Puerto Rico; Sin-yuan Tu, China; Elizabeth von Wiener, Hungary. SEATED (left to right): Lydia Porro, Cuba; Julius Salacz, Hungary; Margaret Krasemann, Germany; Elin Haraldsdotti, Iceland; Ignacio Sved, Cuba; Zoila Boltansky, Cuba. NOT PICTURED: John Morrison, England; Antoine Sizoo, Holland.

SOCIAL

OFFICERS

President
ELIN HARALDSDOTTI

Vice-President
IGNACIO SVED

Secretary
MARGRET KRASEMANN

Treasurer
JOHN MORRIS

Correspondent
ZOILA BOLTANSKY

Critic
ANTOINE SIZOO

Faculty Advisor
GEORGE LENSEN

ROW 1: Lois Perry, Barbara Jones, Cynthia Leinback, Sandy Chance, Mary Jane Angel, Julia Hawes, Mary Virginia Wolfe, Mary Ann Wehner, Patricia Angel, Margie Parke. ROW 2: Caralyn Moore, Maida Badcock, Betty O'Neal, Peggy Tarver, Del Peters, Dottie Templeton, Judy Ellis, Alice Davidson, Jean Landrum, Jean Rigell, Eileen Britton, Shirley Davidson. NOT SHOWN: Diane Van Dusen, Nancy Benda, Jean Forhan, Pat Gerdeman, Renee Lippman, Margaret Powers, Marilyn Stigler, Jo Ann Vaughn, Jo Wade, Becky Anderson, Nancy Albury, Jackie Burch, Sally Burton, Barbara Waterson, Marinel Morrison, Mary Ann Zeigler, Cass Miller, Jean Thompson, Marianne Morgan, Pat Hubert, Ann Raines, Jackie Steele, Dot Starbird.

tarpon club

OFFICERS

President	Del Peters
Vice-President	Jean Rigell
Secretary	Sandra Chance
Publicity Chairman	Marilyn Stigler

Tarpon Club is an honorary for women students with outstanding ability in form swimming and water acrobatics. Since it was organized in 1936 shows have been produced each fall and spring.

Tarpon membership is based upon the results of objective ratings of specified swimming and acrobatic skills. Preliminary training periods and ensuing tryouts are held twice a year and successful candidates become "minnows" for a probationary period.

seminole flying club

OFFICERS

President ..... Bob Delaney
Secretary ..... Mildred Grotewold
Treasurer ..... Lois Perry
Faculty Advisor ..... Mr. Kenneth Wagner

The Seminole Flyers draws its membership from both students and faculty. Each member owns a share in the club ship, a Piper J-3, and flies a minimum of two hours a month. The club meets twice a month and has the benefit of hearing speakers from many phases of the aviation field. Mr. G. C. Shuler gives frequent ground school instruction and has checked out several members flying the club plane participating in the recent Operation SARCAP conducted by the US Air Forces.

MEMBERS

Mr. Owen Sellers, Mr. Wagner, Col. and Mrs. Miller, Wilburn, Bob DeLaney, Lois Perry, Mildred Grotewald, Hugh Adams, Bill Hentz, Charlie Johnston, Paul Reynolds, Bill Kuzand, Jim McKay.

Wagner, Wilburn, Delaney, Grotewold, Perry, Black.

baptist student union

OFFICERS

President ..... Evelyn Lunsden
Vice President ..... James Chatam
Vice President ..... Marvis Miller
Vice President ..... Mary Browder
Secretary ..... Barbara Kate Thomas

Every Baptist student on campus is cordially invited to join the FSU Baptist Student Union. This club serves as a link between the student and the local Baptist churches. The purpose of this organization is to link the college campus and the college student with the college church.

The Baptist Student Union offers recreation, social entertainment, inspiring and intellectual speakers and Christian fellowship. Students can always be sure of having an enjoyable time at the Baptist Student House on Call street.

MEMBERS OF THE BAPTIST EXECUTIVE COUNCIL

Crane, Norma
Cushing, Harrell
Davis, Sara Margaret
DeBoer, Pam
Evans, Pat
Hall, Rita
Kinsey, Reba
Ligon, W. T.
Mims, Patty
Padgett, Waldon
Ray, Lois
Stevens, Grave
Stockman, Virginia
Tadlock, Jeanette
Thomas, Barbara
Watkins, Martha
Weatherford, Carolyn
Wilder, Katie
Youmans, Velma

ROW 1: S. Hulburt, Rev. J. J. Keohane, Marge Parker. ROW 2: Patsy Caparusso, Raymonde Gates, Bill Dunn, Anne Sweisgood, Barbara Edgren.

newman club

OFFICERS

President ..... Marge Parker
Vice-President ..... Edna Faber
Corresponding Secretary ..... Anne Sweisgood
Chaplain ..... Rev. . J. Keohane

The Newman Club is an organization of Catholic students on campus whose main function is to promote spiritual, intellectual, and social activities among Catholic students. The club's motto, "Heart Speaketh to Heart," has been the watchword for its members throughout the year. The club's new house is the center of all activities and carries the name of "Newman House, Catholic Student Center." The school year began with the dedication of Newman House by Bishop McDonough.

OFFICERS

President ..... Gladys Caskie
Vice-President ..... George King
Secretary-Treasurer ..... Berna Kardonsky
Lecture Chairman ..... Annie Claire Irvine
Reading Room Chairman ..... Doris Partin

MEMBERS

Askew, Rube; Caskie, Gladys; Day, Nancy; Hartwell, Charlotte; Irvine, Annie Claire; Kardonsky, Berna; King, George; McCadams, Katherine; Partin, Doris; Spenser, Lauro Lee; Richey, Luella; Wasley, Fannie; Nold, Marie.

christian science club

The Christian Science Organization is composed of students and members of the faculty and staff who are interested in the study and application of Christian Science. Regular meetings are held every Thursday evening. The organization maintains a Christian Science Reading Room from which Christian Science literature may be read or borrowed. A free lecture is sponsored annually by the organization.

RELIGIOUS

lutheran league

The constitution of the Lutheran Student's League has the following statement: "The object and purpose of this organization shall be to promote and further Christian knowledge, service, and fellowship." Regular monthly topic discussions in which the Bible is authoritative bring the Christian viewpoint to bear upon real life situations. Some topics this year include: "You Can Be Too Popular," "Courtship and Engagement." The fellowship department offers a wide variety of both indoor and outdoor activities gauged to the various tastes of the group.

MEMBERS

Evelyn Amundson, Dan Boda, Robert Bolin, Alberta Brethauer, Barbara Feddern, Evelyn Fredrickson, Robert Fricke, Joan Goddard, Jeanne Graebner, Wallace Hamrick, Anna Hendren, James Kirby, Margaret Kniffin, Barbara Lockhart, Clydine Mayhall, Dottie Pearson, Marjorie Potts, Richard Shoenberger, Stanley Tippin, Carol Trimmer, Joan Von Dohlen. Minister—The Reverend Donald R. Boernke.

OFFICERS

President
EDWARD KUCERA
Vice-President
RUTH BODA
Secretary
BERTHA KERSEY
Treasurer
FRED DARKOW, JR.
Program Chairman
MARY LOU KAMM
Historian
ROSEMARY SCHULZ
Publicity
LOUISE SPAETH

OFFICERS

President ..... Grace Register
Vice-President ..... Jackie Steele
Secretary ..... Elizabeth Hill
Treasurer ..... Brad McGowan

ROW 1: Everett, Yancy, Steele, Register, Hill, Kitson. ROW 2: Ledbetter, Redding, Burnette, Corry. ROW 3: Yeager, MacGowan, Bill, Anderson, Hainlin, Miller, Crickenberger, Bohman, Lane.

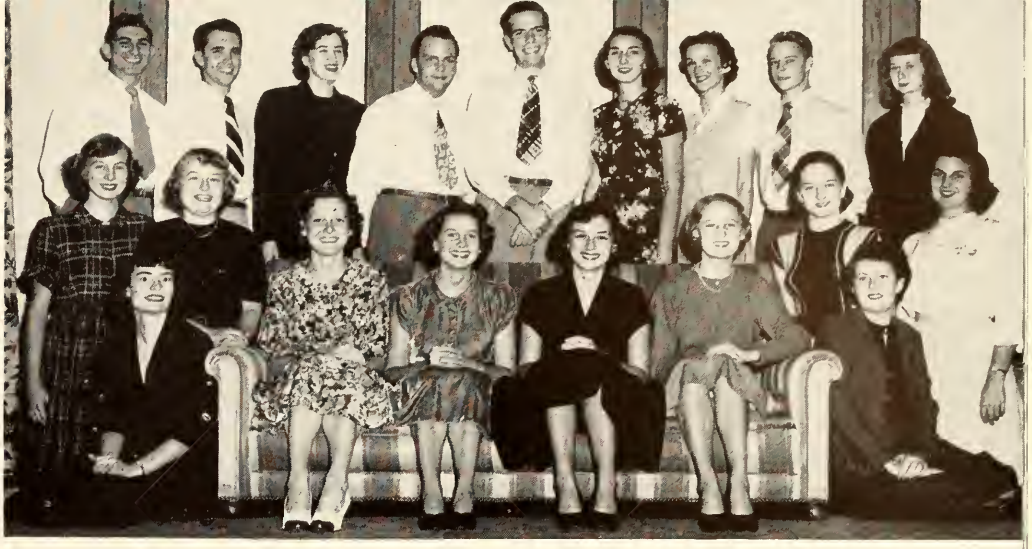

canterbury club

The Episcopal Church and the Anglican Communion are represented on this campus by the Canterbury Club. Through varied activities and services the organization strives to further the spiritual life of Episcopal students.

The acting chaplain this year is the Right Reverend Arthur Lea, and under his leadership and counsel a full schedule of weekly and daily services are held to meet the spiritual needs of the students.

COMMITTEE CHAIRMEN

Jan Arbugast, Lesley High, Richard Yeager, Mary Stuart Smith, Ellen Avis, Bill Skipper, Caroline Everett, Martha Bill, Denbigh Kitson, Sharon Lane, Charles Binnicker, Ken Bohman, Gay Anderson, Alberta Large, Margaret Horrox. Advisors: Mrs. McPeat, Miss Margaret Blair.

RELIGIOUS

westminster fellowship

The Westminster Fellowship of Florida State University is a local branch of the National Westminster Fellowship of the Presbyterian Church. All Presbyterian students on campus are invited to become members. The group acts as a link between the college students and the Presbyterian Church. Activities for the year include religious studies and discussions, participation in religious events on campus, service projects, musical programs, and social activities.

Counselor for the students is Miss Miriam Wilson. Headquarters for the group is the newly completed Westminster House on Park Avenue at Copeland Street.

COMMITTEE CHAIRMEN

Spiritual Life ..... Ann Oliver
Worship ..... Faye Patterson
Christian Social Service ..... Sue Wilson
Attendance ..... Jean Smith
Music ..... Dolly Rowe
Freshman ..... Will Pennell
Dietitian ..... Bonnie Roddenbery
Westminster Chimes ..... Ann Eagan
Student House ..... Bill Bloom
Social ..... Eleanor Cooper
Publicity ..... Barbara Braymer

OFFICERS

President ..... Cecile McRae
1st Vice-President ..... Bud Allen
2nd Vice President ..... Frances Furlow
Secretary ..... Betty Yancy
Treasurer ..... Varian Helms

OFFICERS

President
JENNIE ADAMS

Vice-President
JEAN HOOKER

Recording Secretary
PHYLLIS ANDERSON

Corresponding Secretary
JOAN ROPER

Treasurer
JOHN MORGAN

Sunday School President
ELSIE GARCIA

wesley foundation

The object of the Wesley Foundation (Methodist Student Center) is to so represent the Christian way of life that those who are a part of its fellowship might become effective spiritual and social contributors to the society of which they are a part. This objective is sought through Sunday School and week-day services of worship, study groups dealing with timely subjects of interest (War and Peace; Political Issues of the Day; Methodist Youth Fellowship Counselling; Christian Beliefs; Study of the Bible, etc.) Planned recreational events, hours of informal fellowship and sharing, drama through Wesley Players, a Student House Choir, and an extensive deputation program. Thirty-seven council members and their committeemen give their time and services to help bring meaning to the program.

MEMBERS

ROW 1: Harry Copeland, Beverly Berry, John Morgan, Jeanne Hooker, Al Leeper, Jennie Adams, Joan Roper, Phyllis Anderson, Helen Howes, John Price. ROW 2: Miriam Holmes, Margie Lou Harden, Dot Matthews, Charline Weitman, Winston Smith, Nancy Day, Elizabeth Rose, Carolyn Moore, Mae Gautier, Pat Caro, Teresa Stein. ROW 3: Jennette Griffin, Mary Lee Clayton, Grace Thompson, Ann Clayton, Bo Baker. ROW 4: Dalton Howard, Mary Louise DeWolfe, Betty Charlesworth, Julie Hawes, Roslyn Clary. NOT SHOWN: Ruth Engle, Doris Harding, Elsie Garcia, Virginia Venters, J. C. Rowan, Shirley Gregory.

RELIGIOUS

wesley players

An organization in the Methodist churches to promote an intelligent program of religious drama. Members are chosen by their interest in drama and must undergo a pledge period. Meetings are held every week. Wesley Players aims to develop the connection between drama and religion and to develop a consciousness of the possibilities of this field.

OFFICERS

President
DALTON HOWARD

Vice-President
HARRY COPELAND

Secretary
CHARLINE WEITMAN

Treasurer
GRAHAM HEATH

Publicity Chairman
BARBARA HULL

MEMBERS

Crotty, J.; Weitman, C.; Day, N.; Berry, B.; Moore, C.; Powers, M.; Price, J.; Matthews, D.; Hoadley, M.; Stein, T.; Howes, H.; Harden, M.; Eaton, E.; Sherman, L.

ROW 1: Miss Gibson, Miss Myers, Jim Ball, Roberta Alford, Mrs. Edenfield. ROW 2: Buford Ruhl, Mr. Eikman, Dal Albritton, Dr. Norton, Dean Doyle, James Doyle, James Taylor, John Poston, Dr. Benton, Jefferson Davis, Robert Martin, Mr. Balwan.

public administration club

OFFICERS

President	James A. Ball
Vice-President	James Taylor
Secretary	Roberta Alford
Treasurer	Jerry Thomas

Pi Alpha Sigma is dedicated to the professional advancement of the Art and Science of Public Administration and Management. Devoted to the high principles of integrity and sound training, it is designed to be useful. The theories and practices of good administration guided the founding of Pi Alpha Sigma at Florida State University in 1950. Pi Alpha Sigma offers those students with genuine interest in government coupled with scholastic ability, an opportunity to work closely with both educators and administrators to a mutual advantage. Pi Alpha Sigma works in close cooperation with the School of Public Administration in all programs of the school in order to improve the training provided and in obtaining career opportunities for its graduates.

MEMBERS

Dal Albritton, Roberta Alford, James A. Ball, Frances Byron, Alvin H. Brown, Copeland Carter, Milton Clegg, James Collier, Jefferson Davis, James Doyle, John Edenfield, Floyd Glisson, Robert Martin, Alice Myers, John Poston, Mina Jo Powell, Delzie Revels, Priscilla Rogerson, Buford Ruhl, James Spivey, James Taylor, Jerry Thomas, Alfred White.

Too Late

As we were going to press there were so many more exciting things getting ready to happen it didn't seem possible that they could all be worked into the short months left 'til June . . . track meets, baseball games, volleyball games, more wonderful plays, Sandspur, Junior-Senior Prom, Sophomore Hop . . . .

STOP
ON SIGNAL
5

Doug Alley receives check for winning Sandspur script from ex-director Herb Reinhard.

sandspur

Gypsy Holiday, the 1951 edition of the Sandspur, opened February 24, for three big nights. Entirely student produced, the script was written by Douglas Alley of Pulaski, Va. For the first time this year, a script contest was held to give all students a chance to take part. The winning script was a three-act musical comedy centering around a gypsy girl who falls in love with an outsider.

The entire musical score was written especially for Sandspur by George Boldi, Jacksonville. George's 21-piece orchestra played for the production.

Sandi Horton became director of Sandspur when director-elect Herb Reinhard joined the navy. Sandi immediately took over where Herb left off, and led the show on to success.

Jackie Morris and Jack Watkins co-starred in the leading rolls, supported by a cast including: Carry Cullison, Bob Dobry, Jerry Gray, Isabell Pugatsky, Nick Pappas, Fred Allen, Jane Shepard, Bobbie Pettit and a chorus line of nine shapely coeds.

The production took place in Westcott Auditorium, with a sellout crowd every night. The cast practiced in the Sandspur Playhouse, a building provided for Sandspur the first time this year, on West Campus.

Herb instructs leads on technique.

Making up scenery.

Staff discusses promotion plans.

Director Sandi Horton and the lovelies of the chorus line.

Hoofers, FSU style.

Unsung heroes of Sandspur.

Back stage frenzy.

Georgie B., his orchestra and the cast.

The annual Sandspur Dance was held the night after the final production, February 24, in the Sewanee Room. Elliot Lawerence and his "name" band provided the music for the hop. Thousands of students filled the Sewanee Room to join in the fun, as the big week ended.

Jack Lamar completed his job as dance chairman, assisted by several other students, by having the best Sandspur Dance yet.

Jack Watkins and Jerry Gray converse in gypsy camp.

Gypsies gather around.

Jerry Gray looks on as Isabell Pugatsky shows the finer things of life to Nick Pappas.

How could she do such a thing to my little boy.

Elliot Lawerence and his Band play for the 1951 Sandspur Dance.

Fun was had by all in the Sewanee Room.

Director Sandi Horton talking to Bob Tippins at the intermission.

SENIOR

In honor of the senior class of 1951, the Junior-Senior Prom was the best ever. Queen Faye Patterson and King Rube Askew reigned royally over the traditional class dance, supported by the court of seniors: Cass Yonge, Bob Lanigan, Ann Oliver, Sonny Morrison, Ann Scuddar, and Ted Hewitt, and juniors: Bobbie Pettit, Jerry Thomas, Jett Monroe, Joel Smith, Margie Meckstroth, and Will Pennell. The music was furnished by Bob Cole and his orchestra.

King Rube and Queen Faye.

Scrambling for balloons before intermission.

The King, Queen and royal court.

PROM . . . .

Dr. Campbell crowns Faye Patterson Queen of the Prom.

President of the Senior Class, Bob Lonigan and date.

Neil Jacoby awards the cup to the Queen.

Students enjoy the dance.

SPEECH DEPARTMENT PRODUCTIONS

SCHOOL FOR HUSBANDS, presented in the spring of last year has to be printed in this year's annual as a production too good to go unrecognized. Presented during graduation ceremonies last year for the Ambassador of France, Moliere's play was received enthusiastically as "one of the best ever." Student approval also ran high and all in all, SCHOOL FOR HUSBANDS remains one of the best of many fine Speech Department plays.

Student managers and directors talk things up in favor of ol' Moliere . . . and from the results, their hard work was justified.

the shoemaker's house

The first and highly successful use of the new music building ampitheatre points up a dramatic highlight in the various turns of events that release a sweet niece from her miser guardian.

A ballet interlude brings further pleasure to the stage and to this farce-comedy of Moliere, SCHOOL FOR HUSBANDS.

Some stirring scenes concerning Christ's family.

FAMILY PORTRAIT: A finely executed and technical show requiring four setting, FAMILY PORTRAIT brought new meaning to the Lenten season at Florida State University, in a vivid portrayal of the family of Christ. A five-performance run brought success to this play and was well received.

CLARENCE: The first freshman play since co-education came into being at FSU, CLARENCE also had the distinction of modernity as it was done "in the round." Directed by two seniors, Marion Elles Davis and Betty Dekel, the production was done well and neatly by all participating. The show also was given in Thomasville.

Two snaps depicting high points of the play.

"Arms and the Man" gave some fine parts and finer chances for a close-up of Shaw at his best.

George and Jane "Cary on."

arms and the man

A period play concerned with a satirical treatment of war and romance in the European circles of 1895, "Arms and The Man" came to the campus shortly after the death of its author, George Bernard Shaw. Jane Gardner and George Cary successfully carried the action forward to a satisfying conclusion and the play generally was well done. "Arms and The Man" became a popular play at FSU, one that both the speech department and the whole school could be justly proud of.

ladies in retirement

"Ladies In Retirement" was one of the early Speech Department plays given this year. Revived from summer production due to popular demand, "Ladies In Retirement" was a murder mystery from the heart of England that brought more laurels to Jane Gardner and the popular director, Dr. George McCalmon. In itself interesting, fine directing and acting pointed up the play to successful reception on campus.

Scenes of tragic import from the stirring murder melodrama, "Ladies In Retirement," show some of the suspense created during its performance.

TRACK

The track squad's decision to open the season with a Duke University meet turned out to be a bad one, for the Blue Devils, the class of the South, scored a convincing 103-28 win.

Coach Ken Miller's psychology must have been good, however, for his team bounced back from the defeat to trounce Mercer, Emory, Davidson, Florida Southern, Mississippi College, and Howard.

Joe Fracassi, pole vaulter, and Tom Sebring, discus, were the only two Seminoles to take a first in the Duke meet, and since then have been showing those wins were no mistake. Fracassi has established a new school and track record with a vault of 12 feet, 7 inches.

Bulwarks of the track team's runners are John Poston, Dick Mize, and Pete Fraschetti. Poston has

HEAD COACH KEN MILLER

Jimmy Arnold

Mize to Poston

set a new school 220-yard dash record of 21.6 seconds, and a new school 100-yard dash record of 9.8 seconds. Woody Parker, 440-yard dash man, has set a new school and track record by circling the oval in 51.6 seconds.

With a year's record of six won, and one lost, the trackmen have still before them the defense of their Dixie Conference championship won at the conference tournament last year.

DUAL MEETS:

FSU 28 —Duke 103
FSU 87 —Mercer 44
FSU 82½—Mississippi College 48½
FSU 87 —Howord 44

TRIANGULAR MEET:

FSU 80 1/3, Davidson 73 1/6, Emory 8½

1951 Captain
Max Watson

Tom Sebring

Captain-Elect
John Poston

HEAD COACH CHARLIE ARMSTRONG

BASEBALL

Powerhouse hitting, effective pitching, and improving fielding made the Seminole baseball team almost invincible during the first half of the season.

With the season half gone, State had a won and lost record of 9-1, the one loss, later avenged, being to the University of Miami. Among the vanquished were such worthy opponents as Tennessee, Georgia, Florida Southern, Mississippi College, and Rollins.

With that record, the Seminoles took on Tallahassee's professional team, and emerged on the long end of a 16-6 rout. But prosperity was evidently too much for the squad, for the baseball fortunes

Outfield

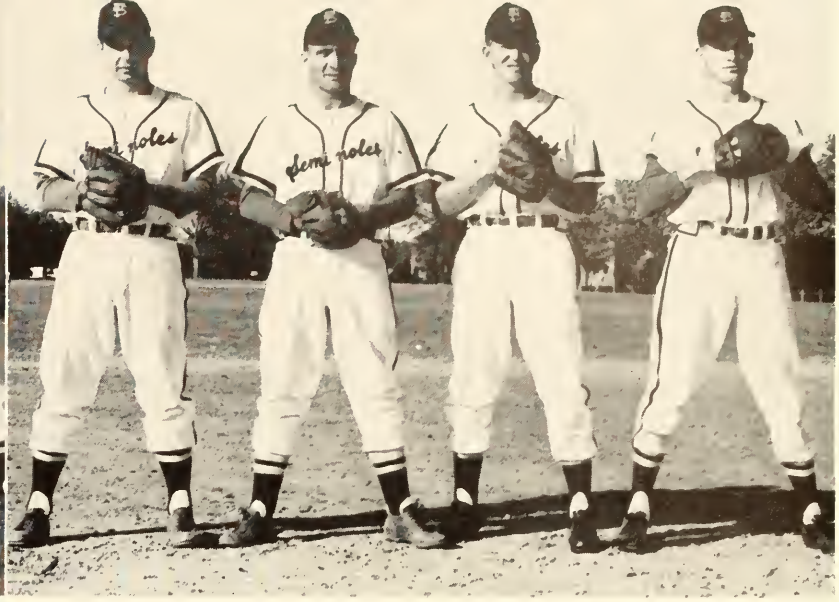

Infield

were next quickly deflated by a sharp Stetson Hatter team. Stetson took two quick victories, one a shutout.

Still staggering, the team split a doubleheader with Georgia, won from Florida Southern, then split another doubleheader with Mississippi College. The last defeat was the first of the year in Dixie Conference competition and brought the season record to a still highly respectable twelve won and five lost.

Seminole standouts have been second baseman Lee Bailey, catcher Ronald Melton, and shortstop Augie Pompelia. Playing a large part in the team's success has been the strong pitching staff of Ed Sessions, Ed Lockard, Bob Hartman, and Bob Whitmer.

THE RESULTS:

FSU 10—Tennessee 9	FSU 16—Tallahassee Citizens 6
FSU 9—Georgia 4	FSU 0—Stetson 3
FSU 2—Miami 11	FSU 2—Stetson 3
FSU 13—Miami 4	FSU 8—Georgia 6
FSU 15—Florida Southern 6	FSU 0—Georgia 2
FSU 13—Florida Southern 3	FSU 6—Florida Southern 5
FSU 22—Mississippi College 9	FSU 10—Mississippi College 4
FSU 6—Mississippi College 2	FSU 7—Mississippi College 8
FSU 9—Rollins 3	Remaining: Stetson (two games)

Ed Sessions

Lower right:
Ronald Melton

Ed Lockard

Bob Hartman

Bob Whitmer

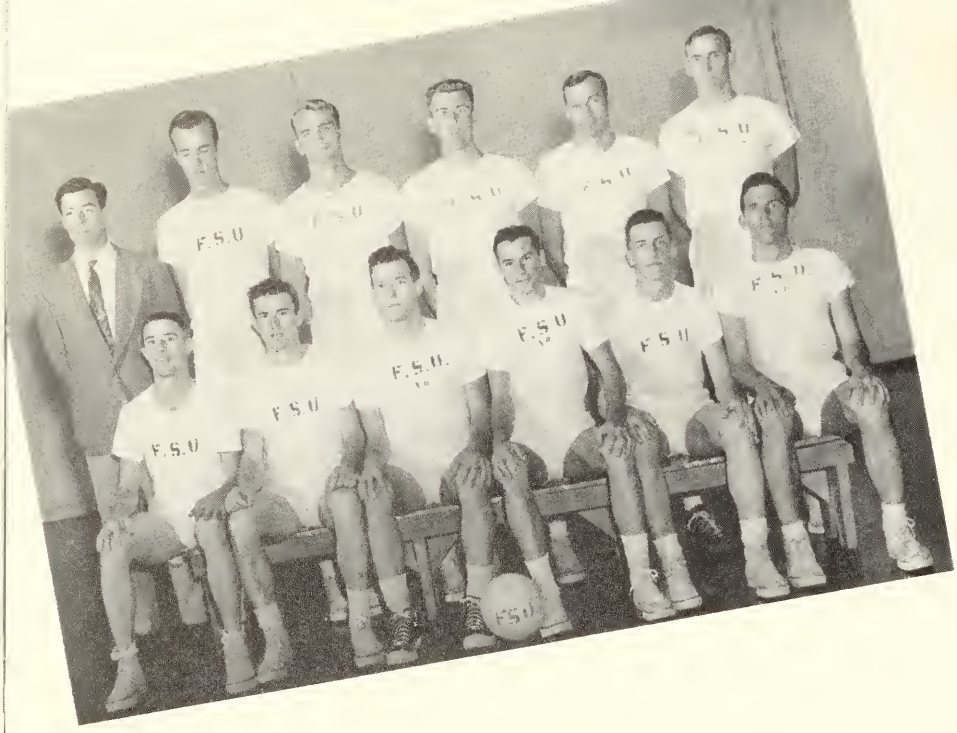

VOLLEYBALL

The varsity volleyball team, hindered by a lack of competition, nevertheless had a successful season, winning two championships.

For the third consecutive year the Seminoles won the Florida AAU title over Florida Southern, Jacksonville Navy, and other teams. They also won the Mid-South tournament at Memphis, and placed fourth in the national intercollegiate tournament.

Named to the six-man All-State team following the Florida AAU competition were four Seminoles. They were Charlie Floyd, Emerson Kramer, Bob Crook, and George Edminston.

A new scoring plan for volleyball devised by Coach Bill Odeneal whereby individual player's accomplishments can be recorded, as in other sports, greatly increased interest in the sport.

Awarding Florido AAU Trophies.

and the many doors we've opened!

ADVERTISING INDEX

Alabama Engraving Company
Alford Brothers, Inc
Atlantic National Bank (Jacksonville)
Barnett National Bank (Jacksonville)
Bassett Dairies, Inc.
Bennett's Drug Store
Coca-Cola Bottling Company
Colonial Stores
Cox Furniture Compan
Elinor Doyle Flowers
Faiver's Drive-In
Florida National Bank
Gilberg's
Greyhound Bus Lines
Harry Finkelstein Company
Holland's Restaurant
Leon Hardware Company
Lewis State Bank
Mecca
Merrill's Inn
Middle Florida Ice Company
Midyette-Moor Insurance Agency
Miller's Bootery
Moon Jewelry Company, Inc.
Nelly's Shop
Pepsi-Cola Bottling Company
Plantation Foods, Inc.
P. W. Wilson Company
Rose Printing Co., Inc.
Schwob Company of Florida
Sears, Roebuck & Co.
Seven-Up Bottling Company
Soda Shop
Southeastern Telephone Company
Sweet Shop
Tallahassee Auto Dealers' Association
Tallahassee Bankers' Association
Tallahassee Chamber of Commerce
Tallahassee Enterprises, Inc.
Tallahassee Federal Savings & Loan Association
Terry-Rosa Hardware Company
University Grill
The Vogue

18

WE ARE PROUD *of the continuing part we have played in the production of yearbooks for the Florida State University for the past* EIGHTEEN *years. . '*

The TALLY-HO *and its predecessors occupy an important place in the traditions of our own organization and receive the utmost of our skill and effort*

The 1950 TALLY-HO *staff has performed with rare ability and we are grateful for the opportunity to have been their co-workers in what we believe is an outstanding yearbook.*

ROSE *printing company*, inc. . . *tallahassee*

CREATORS OF FINE PRINTING

THE FLORIDA THEATRE
TALLAHASSEE

★

The
STATE THEATRE
TALLAHASSEE

★

The
RITZ THEATRE
TALLAHASSEE

★

The
DRIVE-IN THEATRE
TALLAHASSEE

FLOWERS

by

ELINOR DOYLE

202 SOUTH ADAMS PHONE 2-1298

TALLAHASSEE'S

Largest and Leading Department Store

★

SEARS ROEBUCK AND CO.

1951 TALLY-HO

Designed & Engraved by

College Annual Division

ALABAMA ENGRAVING CO.

Birmingham

Compliments of

COX

Furniture Company

★

"A Little Out of the Way,
But A Lot Less to Pay"

★

Thomasville Road

★

PHONE 2-4070

Congratulations . . .

CLASS OF '51

★

Wherever your path may lead,
good telephone service will play
an important part in your future.

★

SOUTHEASTERN
TELEPHONE COMPANY

TALLAHASSEE, FLORIDA

Meteorology Department testing.

Whatever the Sport

We Furnish

The Equipment

Finkelstein's has served Florida schools and universities for nearly half a century . Our sports experts are always anxious to advise you on any problem regarding sports equipment.

We feature such outstanding sports equipment as:

★ SPALDING ★ RAWLINGS

★ SPOTBILT ★ WRIGHT & DITSON

HARRY FINKELSTEIN CO.

633 W. Bay, Cor. Jefferson

JACKSONVILLE, FLORIDA

MIDDLE FLORIDA I-C-E COMPANY

☆

PICNIC AND PARTY PACKAGE

CRUSHED ★ CUBES

BLOCK

Tallahassee - - - Phone 2-3230

You cute thing

A MARK OF

QUALITY FOODS

COLONIAL STORES

TALLAHASSEE, FLORIDA

CONGRATULATIONS
CLASS OF 1951

☆

The
Barnett
National Bank

of JACKSONVILLE
Jacksonville, Florida

☆

MEMBER F.D.I.C.

Freshman carnival

Senior Hall

One, two, three, four . . .

CONGRATULATIONS
SENIORS

SEVEN-UP BOTTLING CO.
OF TALLAHASSEE

THE FACTS ABOUT DIAMONDS
CAN BE YOURS FOR THE ASKING

Moon's
REGISTERED JEWELERS
American Gem Society

Boo ! !

Suck up the suds

Compliments

of

MERRILL'S
INN

★

Old Quincy Highway

FROG LEGS • SEA FOODS

DANCING

Watch out for Dick Tracy.

Do I know you?

WE DO

APPRECIATE YOUR PATRONAGE

Greyhound Lines

CALL GREYHOUND BUS DEPOT

PHONE 2-1650

Corner Tennessee and Adams

Happy birthday!

Midyette-Moor Insurance Agency

★

Complete Insurance

and

Bond Service

★

Midyette-Moor Building
Tallahassee, Florida
Telephone 2-3456

I'll get him first.

Congratulations from

THE

FLORIDA NATIONAL

GROUP OF BANKS

☆

Serving the State of Florida with courtesy and convenience.

☆

"A Financial Stronghold"

MEMBER F.D.I.C.

I love the woods.

Men's Clothing and Furnishings
Dobbs Hats, Arrow Shirts
Freeman and Edwin Clapp Shoes
Luggage

P. W. WILSON COMPANY

Tallahassee's Best Store Since 1837

Telephone 2-2310

Tallahassee, Florida

Ladies' Ready-to-wear, Lingerie,
Accessories, Home Furnishings,
Piece Goods, Millinery, Notions

Every bit a Queen

Good clean fun

GILBERG'S

★

108 E. Jefferson St.

TALLAHASSEE, FLORIDA

★

26 N. Palafox St.

PENSACOLA, FLORIDA

Schmoo

Hello - - - -

COMPLIMENTS OF

MILLER'S
Bootery

111 East College Avenue

TALLAHASSEE

★

"FINE SHOES SINCE 1924"

102 E. College Ave.
Phone 2-4463

Nelly's Shop

TALLAHASSEE, FLA.

LADIES' APPAREL - SPORTSWEAR
LINGERIE

Floor meeting

Florida beauty

THE

BANKS

OF

TALLAHASSEE

Gilchrist Hall

DINE WITH FRIENDS

at

The University Grill

MORE BOUNCE TO THE OUNCE

PEPSI-COLA

Congratulations Class of '51!

★

Pepsi-Cola Bottling Company of Tallahassee

Look, Dr. Price

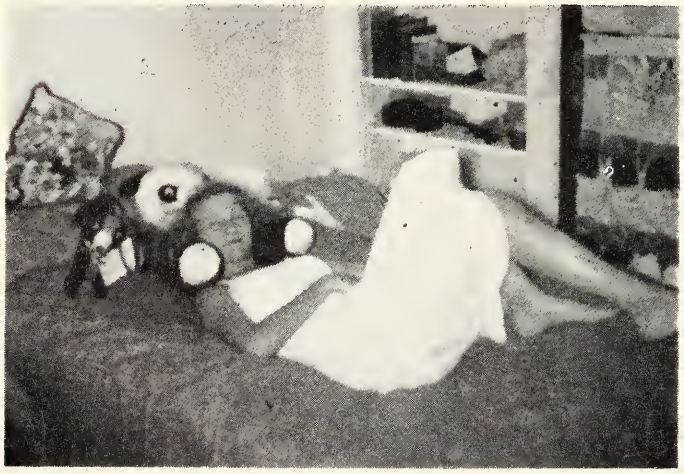

Teddy Bear?

Thumbs up!

GOOD FOOD

☆

The Sweet Shop

☆

PLEASANT ATMOSPHERE

The Atlantic National Bank of Jacksonville

JACKSONVILLE, FLORIDA *Organized* 1903

★

THE ATLANTIC GROUP

FIRST ATLANTIC NATIONAL BANK
Daytona Beach, Florida

THE FIRST NATIONAL BANK
Gainesville, Florida

THE PALATKA ATLANTIC NATIONAL BANK
Palatka, Florida

THE SANFORD ATLANTIC NATIONAL BANK
Sanford, Florida

ATLANTIC NATIONAL BANK
of WEST PALM BEACH
West Palm Beach, Florida

SPRINGFIELD ATLANTIC BANK
Main Street, Jacksonville, Florida

★

Members Federal Deposit Insurance Corporation

SPE's move up Monroe

LEON
Hardware Company

☆

HOUSEWARES
HARDWARE
and
SPORTING GOODS

☆

110 East Pensacola (Opposite Capitol)

DIAL 2-4440 or 2-4451

PATRONIZE

OUR

ADVERTISERS

★

THEY SUPPORT

YOUR

TALLY-HO

Ice skating

Twenty-one years of catering to
College Students

☆

HOLLAND'S RESTAURANT

(ALL AMERICAN)

☆

A popular priced menu
to fit your budget

☆

106 E. Pensacola (Facing the Capitol)

"Have a Coke"

There's friendliness in the simple phrase, "Have a Coke". It turns strangers into friends . . . Coca-Cola stands for *the pause that refreshes* —has become the high-sign of people of good will.

Drink Coca-Cola

BOTTLED UNDER AUTHORITY OF THE COCA-COLA COMPANY BY

TALLAHASSEE COCA-COLA BOTTLING CO.

Bennett's

MONROE STREET PHARMACY

Phone 2-4450

☆

FREE MOTORCYCLE DELIVERY

☆

HOLLINGSWORTH
and
WHITMAN CANDIES

☆

We Carry the Leading Cosmetics

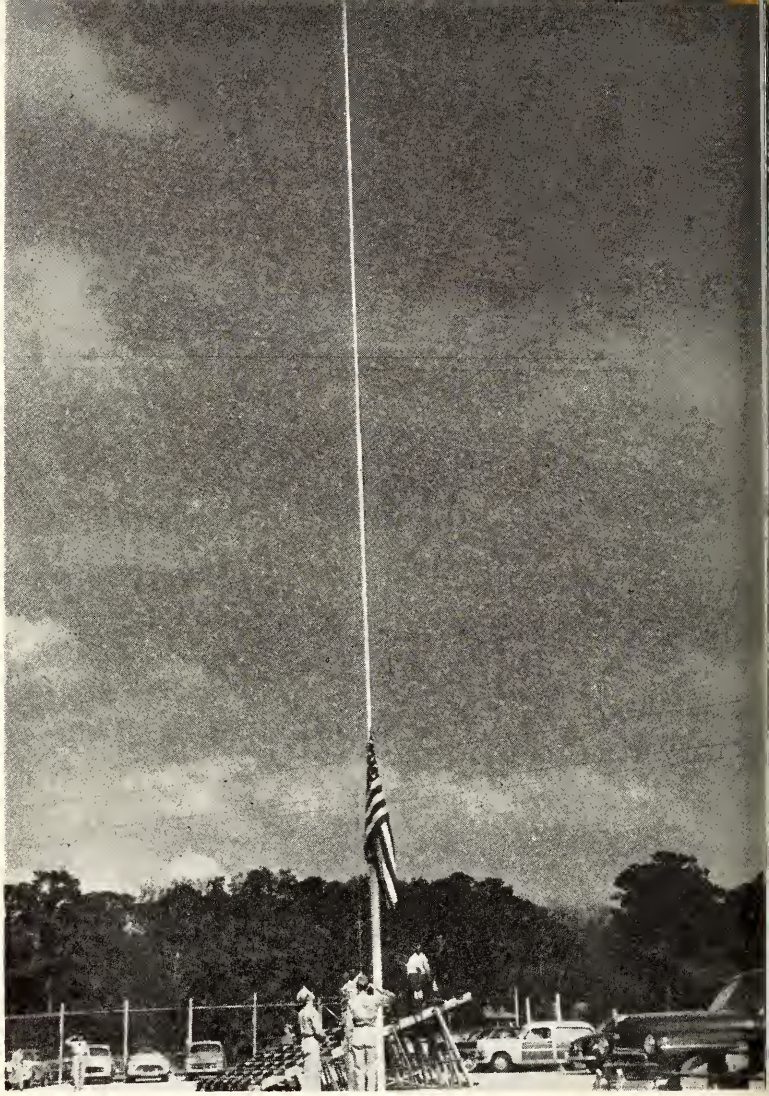

Attention!

Just one more step . . .

Be Safe With

Laboratory Tested Milk!

★

Bassett Dairies Inc.

★

The Milk of Superior Flavor

Tallahassee Federal Savings and Loan Association

115 E. Park

PHONE 2-0950

★

RESOURCES OVER $11,500,000.00

SAVINGS INSURED TO $10,000.00

★

MEMBER OF FEDERAL HOME LOAN BANK BOARD

11:00 P. M., but who's tired?

Pitch pennies

What I need is a new shirt

Alford Brothers, Inc.

Finer Clothes for Younger Men

★

McGREGOR SPORTSWEAR

CAMPUS-TOGS CLOTHES

JARMAN SHOES

★

212 So. Monroe St. Tallahassee, Florida

While You Learn to Make Your Fortune . . .

Safeguard Your Pennies With Us . . .

Whether you represent a campus organization or maintain an individual account---you will receive the same attentive service . . .

—*at*—

The Lewis State Bank

Florida's Oldest

TALLAHASSEE, FLORIDA

MEMBER OF F. D. I. C.

Be up to date . . . . ***Go Lewis State***

To the woods

For
REFRESHMENTS
and
TASTY SANDWICHES
Try
THE SODA SHOP
Student Alumnae Building

☆

MAKE OUR FOUNTAIN
YOUR MEETING PLACE

A Great Name in Clothing

SCHWOBILT CLOTHES
REG. U.S. PAT. OFF.

"SUITS THE SOUTH"

College Avenue at Adams

Our twenty-eighth annual expression of appreciation to the Student Body and Faculty, for their faithfulness and confidence in this shop.

The Vogue

Anybody want to buy a used trumpet?

Jumping Jacks.

There's room for two.

Faiver's Drive-Inn

"TALLAHASSEE'S LARGEST AND FINEST"

Lt., glad to meet you!

VELDA-DUCHESS ICE CREAM

☆

"SMOOTH AS VELVET"

☆

AT YOUR FAVORITE DEALERS . . .
PACKED IN DRY ICE
FOR PARTIES

☆

Phone 2-8939

THE MANAGEMENT

AND STAFF OF . . .

THE MECCA

EXTEND CONGRATULATIONS

TO THE CLASS OF '51

Pretty girl with glads.

Tallahassee Auto Dealers Assn.

★ ★ ★

Alford Chevrolet Company
Capital Lincoln-Mercury
Cordell Motors (Hudson-Packard)
Drake Motors (Dodge-Plymouth)
Dean Motors (Studebaker)
King Motors (Chrysler-Plymouth)
Mayo-Mingledorff (DeSoto-Plymouth)
Proctor & Proctor (Buick-Pontiac-Cadillac)
Redmon Auto Parts (Kaiser-Willys)
Royal Nash Motors, Inc.
Seabrook Truck & Tractor
(G.M.C. Trucks and Heavy Equipment)
Tallahassee Motors (Ford)

Somehow, we don't agree.

Compliments of . . .

TERRY-ROSA HARDWARE

Tallahassee

N. Monroe

Baby Seminole.

The Senior Staff of Tally-Ho has endeavored to bring to you a yearbook worthy of acclaim.

We would like to say that it is the best Tally-Ho ever produced.

We hope that this success has been achieved.

Sincerely,

Editor . . . . . HARRY NEWMAN

Managing Editor . . GAIL ALBRITTON

Associate Editor . . . . BILL CONKLIN

Business Mgr. . . . HARVEY HAGERTY

Advertising . . . . . HERB MARSH

PATRONIZE

OUR

ADVERTISERS

★

THEY SUPPORT

YOUR

TALLY-HO

Homeward bound.

TALLY

TALLAHASSEE
IS A
GOOD PLACE
TO LIVE AND PRACTICE
WHAT YOU LEARN
AT THE BEST
PLACE TO LEARN
HOW TO LIVE!

FLORIDA STATE UNIVERSITY
CONGRATULATIONS!

☆

Tallahassee Chamber of Commerce
"Serving the Capital City of the Sunshine State"

HO

Says
DITTO!
AND
☆ To Tallahassee
☆ To Our Advertisers
☆ Florida State University and
The State of Florida

WE SAY

THANK YOU . . . For Everything!

Autographs

Autographs
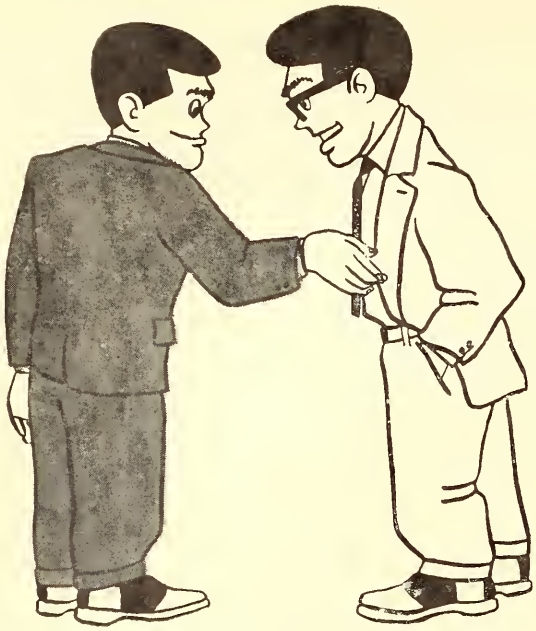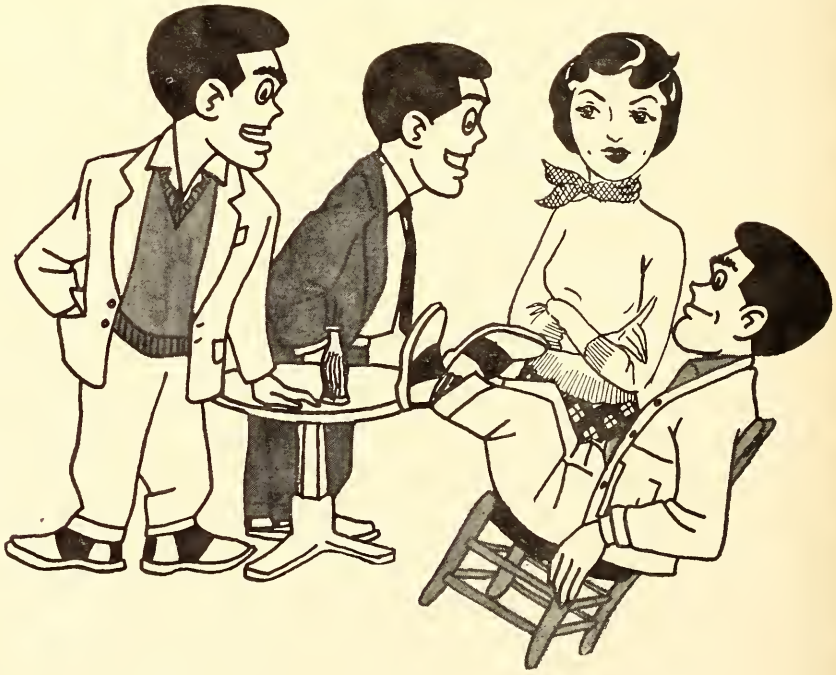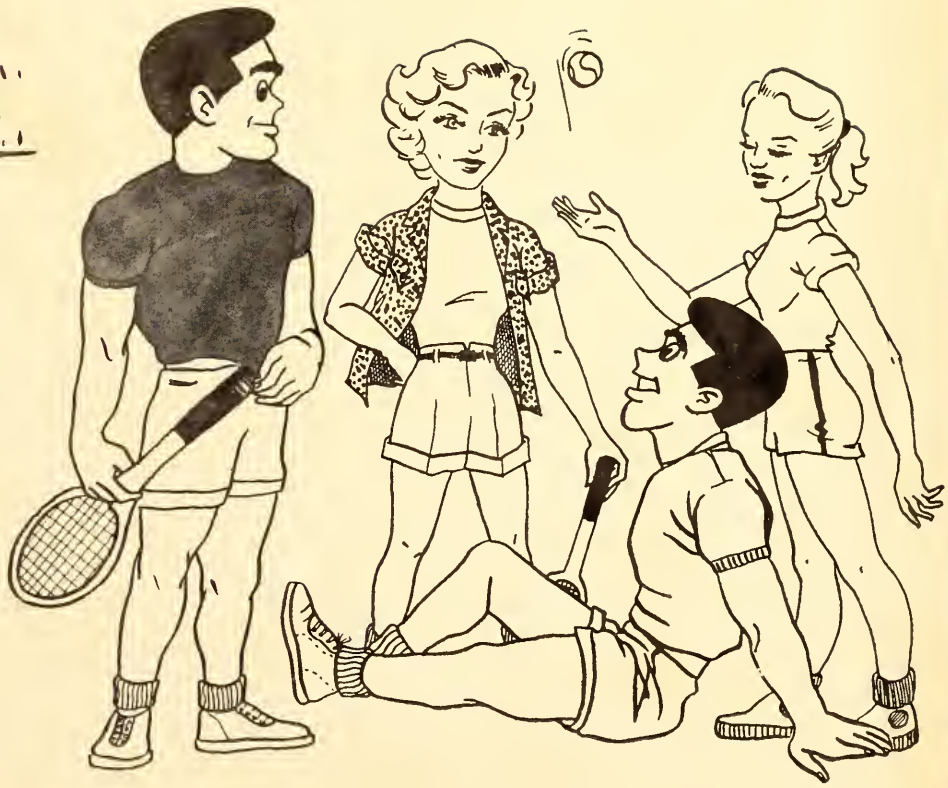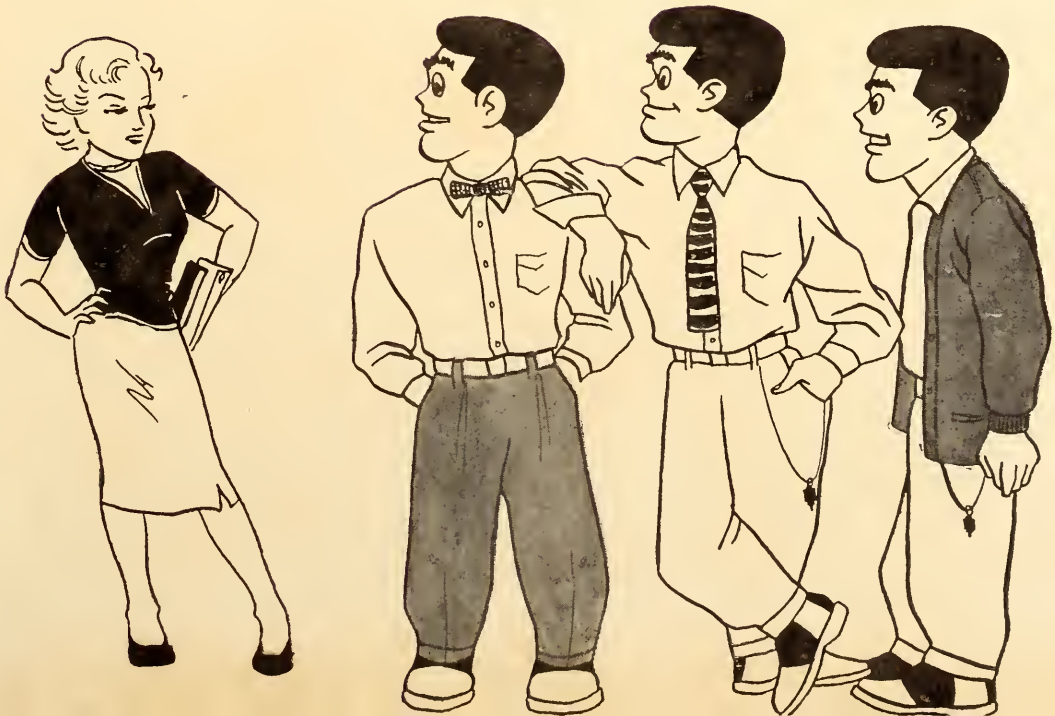
Autographs